The News First All the Time

DAILY NEVADA STATE JOURNAL

Never too Late to Advertise

VOL. LXV — RENO, NEVADA, TUESDAY MORNING OCTOBER 3, 1905. — NO. 2

JUDGE ATTACKED BY A MOB IN COLORADO

Dragged About the Streets of Brighton, Forced to Rescind a Drastic Order Then Compelled to Flee for His Life to Denver

DENVER, Oct. 2—The spectacle of a member of the judiciary being dragged about by a mob and forced to rescind an official order ended a day of turmoil at Brighton, Colo., the county seat of Adams county, adjoining the city limits of Denver.

A. M. Gutrich, county judge, had the mayor, marshal and members of the town board before him and berated them for alleged failure to enforce the ordinances against gambling and Sunday liquor selling. Following this he ordered the sheriff and marshal to gather up the slot machines.

When they reported later that they could find but one, Judge Gutrich deputized two men to arrest them for contempt.

In the meantime both the sheriff and marshal disappeared. The report of the judge's actions concerning the two peace officers spread through the town and caused much excitement. The citizens began to gather on the streets.

Fearing for his personal safety the judge boarded a freight engine and ordered the engineer to uncouple and run on into this city with him. The latter refused to obey the order. A mob gathered around the engine, dragged the judge from the cab. He was told he must rescind the order of arrest against the sheriff and marshal and upon assuring the mob that he had already done so, he was released and allowed to proceed to Denver on a passenger train.

Think They Have Pat Crowe

BUTTE, Mont., Oct. 2—The police have just arrested a man whom Chief of Police Mulholland declares is Pat Crowe, the alleged kidnaper of the son of Cudahy, the millionaire packer of Omaha. Crowe has relatives in Butte.

Frenchmen Fight a Duel

PARIS, Oct. 2—A duel with swords was fought by Guy de Dassagnac and M. Nonlens, a member of the chamber of deputies. The latter was severely wounded in the abdomen.

Munroe Gets Decision

SYDNEY, N. S., Oct. 2—Jack Munroe, the heavyweight, got a decision over Tom Murray of New York in a six round boxing match tonight.

When you are looking for something up to date in Jewelry call on.

F. Golden's Jewelry Store....

Cor. Second and Virginia Sts.

OBERON MUST ANSWER

LAST Saturday afternoon the board of regents of the University of Nevada, by unanimous vote, passed resolutions condemning the practice of allowing minors to gamble in public resorts of Reno, specifically mentioning the Oberon saloon and directing that the violation of the law be called to the attention of the members of the city council.

Saturday evening, in accordance with the action of the regents, charges were filed with the council. The complaint alleges that on or about September 25th a youth below the age of 21 years gambled in the resort known as the Oberon saloon, located on Commercial Row. The complaint further asks that the council take such action as it deems fit.

The owners of the Oberon saloon are considerably wrought up as a result. They candidly acknowledge that they have found that a minor did risk his money in the place about the date mentioned. In defense they claim that he did so without their knowledge and by deceiving the employes of the place with the claim that he was 22 years of age.

The complaint will probably be brought up at the next meeting of the council.

The board of regents is intent upon protecting the morals of the young men at the university. This is not the first time gambling among students has been reported and it is now hit and hence and for all time to put a stop to the sources of the vicious practice.

SHIP SINKS WITH ALL ON BOARD

Typhoon Off Tiaco Island Sends Steamer and Forty-Seven Souls to Bottom of the Sea

MANILA, Oct. 2—The inter-island vessel carried five Americans, one Spaniard, eleven native and Chinese men and officers. The island steamer Cantabria, 1067 tons register, sank in the recent typhoon off Tiaco island, one of the Visayan group. Apparently all on board were lost. The crewmen is also reported lost.

Law Is Upheld for Second Time

Supreme Court Upholds Statute Making Eight Hours a Day's Work in Nevada

Special to The Journal]

CARSON, Oct. 2—For the second time the Supreme Court of Nevada today handed down a decision in the case of the people of Nevada vs. Peter Kair, upholding the constitutionality of the eight hour law.

The case has been stubbornly contested from the justice court where Kair, who resides at Silver City, was convicted. The case was one appealed to the Supreme Court and decided in favor of the state. A retrial was granted and today's decision is the result.

The only tribunal capable of saving Kair from a term in jail is the United States Supreme Court.

Taft Arrives Home

WASHINGTON, Oct. 2—After an absence of more than three months, Secretary Taft returned to Washington this afternoon, breaking the record from Yokohama to Washington by making the trip in forty days and arriving two days ahead of the schedule time.

Recovers Judgment on Note

Judge Pollock yesterday awarded judgment to the plaintiff in the suit of Peter Mardig vs. P. A. McGovern. The suit was brought to recover $187. Marcus Frederick represented the plaintiff.

Ruef Men Place Ticket in Field

Republicans Who Favor Schmitz Prepare to Place Independent Nominees in the Fight

SAN FRANCISCO, Oct. 2—The Ruef faction, representing the minority of the recent Republican convention, met tonight and endorsed the ticket headed by Schmitz for mayor as nominated by the Union League convention. An effort will probably be made to place the ticket ratified tonight on the ballot as an independent Republican ticket.

CHARLES CAVANAUGH CAPTAIN OF THE GUARD

Special to The Journal:

CARSON, Oct. 2—Captain Quinlan of the prison guards tendered his resignation to Warden Considine today. The resignation was promptly accepted. Charles Cavanaugh, one of the oldest employes in the prison, and a guard tried and true, has been appointed to fill the vacancy. Mr. Cavanaugh is thoroughly conversant with the prison, universally liked by the guards, but a strict disciplinarian.

Thomas Rodgers of Reno has been appointed lieutenant of the guards.

At the school house door. Lots in Burke's addition. o3m

STRUCK BY TRAIN BUT STILL LIVES

Joe Voucato, Standing on Track Near Insane Asylum Hit by Pilot of Number 13, Miraculously Escaping Death

UTTERING a cry of warning to his three companions, Joe Voucato, an Austrian laborer, was struck by the corner of the pilot of fast moving west bound passenger train No. 13 at the asylum crossing soon after 8 o'clock last night and thrown several feet in an unconscious condition. He sustained a bad fracture of the left arm above the elbow, a slight contusion on the forehead and several broken ribs.

That his companions were not injured and perhaps killed was due to the fact that in the presence of apparent death himself, Voucato called vigorously to his companions who were several feet from him and they stepped out of the way, escaping by not more than a hair.

The men had been employed on the Tonopah and Goldfield railroad and were making their way to Hazen. They left Reno before dark and after proceeding some distance from the city, decided to return for the night. They had just stepped out of the way of an east bound freight train continuing their way across the right of way, when the passenger was upon them before they saw it.

Bonio Rapartz, one of the quartet, was next to Voucato, and hearing the cry of warning he called to the other two Austrians and they jumped off the track.

After the accident Rapartz, who was the only member of the quartet who could speak good English, dispatched one of the others to town for help and another to Heidemann's saloon, where a message was sent to the police station. The officers were soon on their way to the scene with the patrol wagon and Voucato was picked up and brought to this city. He was taken to the St. George Hospital, where he is receiving the best of attention.

The injured man has a family in Austria and is an excellent type of the alien working man. He is a stalwart fellow, about 25 years of age, and while his clothes were rough, they were clean and neat, and his companion, Rapartz, was also a sober and industrious looking chap. The latter told the police that he had only met the injured man yesterday morning, although they had both been working for some time about Tonopah and Goldfield.

That Voucato escaped death can be regarded as but little short of a miracle. From what could be learned from his companions he was struck by the corner of the pilot and knocked away from the engine.

An example of the disadvantages which a man of an alien tongue labors under in a strange land came to light after the accident. Dr. Gilman of the Nevada State Hospital was driving to town when two men ran out in the road and started to talk to him in a strange tongue. As they could not make their wants known, the doctor thought they were on evil bent and whipped up his horses with a view of escaping. It appeared to be a bad attempt on the part of the men to stop a train.

THIEVES SENT TO JAIL

HAWTHORNE, Oct. 2—The office of district attorney of Esmeralda county was declared vacant today, Charles R. Lewers, of the firm of Lewers & Huskey of Reno was placed in temporary charge of affairs and four indictments, one charge of bribery, the remaining three extortion, were brought against J. B. Davidson, district attorney of this county.

Three indictments each against Justice of the Peace Bell and Constable Russel of Goldfield were also brought in by the grand jury. The indictments are for perjury. The three men are jointly charged with taking money, many thousands of dollars, for protection from the fallen women of Esmeralda county. The charge of bribery against Davidson is completely established.

James Boyd, the Reno attorney, some time ago paid the man $200 for the supposed purpose of getting his aid in securing the indictment of certain offenders. Davidson asked for the money and secured it in the form of a draft on the Mims-Sutro Company. The authorities have letters signed by Davidson acknowledging receipt of the money. Boyd paid the money upon advice of Judge Murphy for the purpose of securing Davidson's capture. For months the fact that the trio was levying blackmail upon prostitutes was known, but, like in other places, the crafty crowd was careful to conceal its work. Success finally led to carelessness and today's indictments. The men were placed under arrest at Goldfield today. Davidson has been one of the moving spirits in the prosecution of President Young of the defunct Goldfield bank.

RIVAL ABSORBED BY NEW ROAD

Property of Marysville & Susanville Railroad Tansferred to Big Transcontinental Company

MARYSVILLE, Oct. 2—A deed was recorded today whereby the Marysville and Susanville Railway Company transfers to the Western Pacific its terminal rights, depot sites and surveys. The Marysville and Susanville was incorporated last year with a capital stock of $7,000,000. The purpose was to build a road from Marysville to Susanville, thence to the Nevada line.

Great Northern Train Held Up

Fifty Shots Are Exchanged, Two Explosions Are Heard, but Particulars Are Not Received

SEATTLE, Oct. 3—The Great Northern passenger train was held up six miles out of Barrard this morning. Fifty shots were exchanged and two explosions were heard. No particulars of the holdup have been received as yet.

F. J. PECK HAS A NARROW ESCAPE

While hunting on the preserves of the Reno Gun Club near the city Sunday morning, F. J. Peck slightly burned his hands by the explosion of his shotgun, the breech being torn off, ripping a hole through the bottom of the barrels. Very fortunately Mr. Peck's injuries were very slight, as none of the powder peppered his face.

After the accident Mr. Peck drove home and had his hand dressed by Dr. Hoot. His injuries were merely nominal.

The most reasonable property in Reno. Burke's addition. o3m

May Avert the Great Coal Strike

President Mitchell of Mine Workers Leaves for Washington to Consult With Roosevelt

NEW YORK, Oct. 2—John Mitchell, president of the United Mine Workers, arrived here today en route to Washington to have an interview with President Roosevelt. It is understood that the President sent for Mitchell to talk over the threatened revival of troubles among the miners of the anthracite coal regions and see what steps could be taken to avert the threatened strike.

Mitchell denied that he was going to see the President on the subject.

"My call on the President is at my own request," he said.

Lots of Cash in Strong Box

County Treasurer Boyd in his report yesterday to the board of county commissioners, gave the balance on hand and on deposit in banks as $72,548.30. On July 1st, the close of the previous quarter, the balance on hand was $64,209.49. The total receipts during the months of July, August and September amounted to $113,127.22.

What a Cigarette Will Do

A fire in one of the rooms of the Clarendon hotel early Sunday morning caused considerable excitement. It was caused by a cigarette. Prompt action confined the flames to the room which was slightly damaged.

TROOPS CALLED TO PROTECT A NEGRO FIEND

Mob, Led by Father of Murdered Woman, is Determined Upon Capturing Black Brute, Who Is Being Protected by Officers

HOUSTON, Texas, Oct. 2—Governor Lanham tonight ordered two military companies from Houston to Edna, where the citizens threaten to burn at the stake Monk Gibson, a negro, accused of the murder of the Conditt family. The searchers are still confident of capturing the negro. It is believed that the officers possibly have the negro in hiding and that the troops have been sent to escort Gibson to Houston, where there is a mob proof jail.

Adjutant General Hulen tonight ordered a special train for himself and has gone to Austin to take command of the troops.

Mr. Beasley, father of the murdered Mrs. Conditt, today took the field in person at the head of 200 negroes upon whom he believes he can rely. He thinks he can achieve results by having trusted blacks with him that he would not with white men, as the negroes living about Edna are now very sullen and refuse to give any information.

With trooops at Edna there is no longer a possibility of burning Gibson but it is probable that the negro will be put to death if caught in the timber by any posse.

The men are weary and sore from the long chase and are not inclined to turn the negro over to the officers.

Butts Will Ask for Pardon

Harry Butts, convicted of attempting to murder Joseph Reynolds in Reno several months ago and now serving his sentence in the state prison, will apply for a pardon at the January meeting of the board. Butts in his application will state that when he committed the crime he was under the influence of drugs and liquor. Both these habits and states he has now quit and maintains that if given an opportunity he will go into the world and prove that he can be a man.

Young Man Promoted

Dare Morgan was yesterday appointed traveling freight and passenger agent for the Southern Pacific Company between Colfax and Ogden and along the Carson and Colorado. J. M. Fulton yesterday took charge of the Reno office. Mr. Morgan, who started under Mr. Fulton, has worked himself up to his present excellent position.

COUGHS

FALL COUGHING HAS BEGUN

Cann's White Pine Syrup is beginning to sell. People think as much of it as ever. It certainly is a good remedy for Coughs, Colds, Hoarseness and ordinary throat troubles. It will cure any cough or cold that does not require the services of a physician. If it does not we will gladly refund your money. 25c a bottle.

The Cann Drug Co.

LEADING DRUGGISTS

Opening of Basement Bazaar

The Opening of Our New Basement Bazaar Will Continue All This Week

New Purchase Tickets

You Should Ask For Them

Starting Monday, Oct. 1st, we shall begin issuing a new series of purchase tickets. They will be given away with every purchase amounting to 25c or over in any department of this store. Each one possesses a money value if presented in our Bazaar Department. We have issued several series of these tickets before and they've always proven very popular. This time they will no doubt prove doubly so as the range of articles which can be obtained with them is about three times as large.

THE Carpenters, Painters and Electricians have finished their work. A new department, itself as large as a good sized store, has been added to Nevada's Biggest, Best and Busiest Store. The new department is modern in every respect, extra well lighted and ventilated. In it you will find an exceptionally fine and well assorted stock of household furnishings, such as staple and fancy crockery, chinaware, elegant cut glassware, agateware, kitchen utensils of all kinds, trunks, etc., all bearing the same high standard of quality which so distinguishes all the merchandise handled in this store. The public is cordially invited to attend the opening of this new department.

PHONE 168 — Gray, Reid, Wright, Co. — CARSON-RENO

Worth Money to You

And Only Cost the Asking

The purchase tickets which we give away with every purchase amounting to 25 cents or over will be redeemed in Department K on the main floor for perfumeries, jewelry, toilet articles, stationery, purses, handbags, etc., and for staple and fancy crockery, china ware, cut glass pieces, agate ware, toys and holiday novelties of all kinds in our Basement Bazaar Department, and for candies in our Candy Department. All tickets must be presented for redemption on or before December 23rd, 1905.

NEWSPAPER ARCHIVE®

TEACHERS TO MEET TODAY

State Institute to Be Called to Order in Reno at 10 O'clock This Morning

Reno is [illegible] the teachers. They began [illegible] from all parts of the state [illegible] and this morning at 10 o'clock [illegible] at the annual institute to [illegible] called at the high school building. [illegible] as superintendent of [illegible] will first call the meeting as [illegible] institute. State Superintendent of [illegible] Orvis Ring will [illegible] side at the meeting.

A [illegible] as well as an interesting program has been mapped out for the institute. Prof. [illegible] Preston P. Search will be the self [illegible] during the week. He [illegible] for several addresses, [illegible] upon the work of teaching. Principal Winfrey of the Reno schools has prepared a paper on "Manual Training in the Public Schools."

Tomorrow evening a reception in honor of the visiting teachers is planned to take place in the high school building. [illegible] have been completed [illegible] of entertainment for the visitors during every day of the institute.

BOARD COMPLETES REVIEW OF TAX LIST

The county board of equalization has completed its work so far as any further [illegible] are concerned, and [illegible] its business yesterday [illegible] until Monday when [illegible] of a few exceptions [illegible] property owners have [illegible] and did not [illegible] receiving the notices [illegible] reason.

The board [illegible] over the tax [illegible] Washoe county and they will [illegible] over to County Treasurer Boyd for collection.

About the only change of any consequence made by the board was the boosting of the valuation on the Reno Water, Gas and Electric company from $250 to $7000.

The board [illegible] the assessment on the stock of the Farmers' and Mechanics' National Bank returned at $150,000, as national banks are exempt from taxation, such a tax is [illegible] by the legislature. The [illegible] held by the Reno Loan and Trust company were also [illegible] from the list, as the [illegible] corporation, being organized in California.

Nothing to Fear

Mothers need have no hesitancy in [illegible] Chamberlain's Cough Remedy to their little ones, as it contains neither opium [illegible] injurious. This remedy is [illegible] perfectly safe to give small children, and it is medicine of great merit. It has [illegible] for its cures of coughs, colds and croup and can always be relied upon. For sale by all druggists. *

Furniture Kings in Town

Louis Bremer and brother, John Bremer, of the John Bremer company, the well known furniture dealers, arrived in Reno yesterday. They are looking over Reno as a prospective business [illegible] with their Nevada manager, J. C. Bagwell.

Departed for the East

Dr. J. J. Stubbs and wife left yesterday morning for their home at Washington, D. C. Mrs. Stubbs is an aunt of Mr. and Mrs. [illegible] and Mrs. Fred Cook. This was the first visit to the west and she is not impressed with Nevada.

Torments of Tetter and Eczema Allayed

The [illegible] characteristic of eczema, tetter [illegible] is instantly allayed by using Chamberlain's Salve and [illegible] cases have been permanently cured by its use. For sale by [illegible] druggists. *

Reno Couple Married

Miss Phoebe [illegible] and E. J. McDonald, both of Reno, were married on September 25th in Sacramento, Cal. The bride was employed at the Palace dry goods store, [illegible] room, recently moved to [illegible] Mills.

Work Started Yesterday

Active work on the construction of the new office building for the Wells Fargo Company [illegible] depot yesterday. J. J. Bergen, the Reno agent for the company, [illegible] there will be no stop from now until the building is ready for occupancy.

Attendance Is Increasing

The report of the department at the Reno schools during the month of September shows an increase of 60 over the same time last year. The enrollment for the month was 1170.

Will Meet This Afternoon

The Women's Guild will meet this afternoon. The meeting, which will be held at the home of Mrs. Philips on the corner of Second and [illegible] streets, will begin promptly at 2 o'clock.

Violin Instruction

Chas. H. Kell, teacher of the violin. Residence 314 West Street. ju7tf

Dr. Tyson has moved to rooms 4 and 5, Thoma-Bigelow building. s27m

Genuine Swiss Cheese. Mome Delicatessen. aug27tf

NOBLE LIFE AT AN END

Spirit of Father Jones, of Reno Catholic Church Called to Its Reward

The sad news announcing the death of Father John H. Jones at San Francisco was received in Reno Sunday morning. Father Jones had been ill for several months. Some weeks ago he was sent to Reno to take charge of the Catholic church here. Shortly afterward his condition became such that he was sent to San Francisco for treatment. He was suffering from nephritis.

Deceased was a noble man, loved and respected by all who knew him. Despite the fact that his stay in Reno was to be temporary he took an active interest in the church and as far as his feeble health would permit, worked hard to upbuild it.

Father Jones was a native of Amorita, Nevada, aged 40 years. The funeral will be held at Benicia this morning at 10 o'clock.

New Dental Parlors

Dr. Moore is now in his new quarters, 227 Virginia street. Teeth filled and extracted without pain. s30tf

TWO FALLONITES ARE ROBBED IN RENO

Casey Blink, alias "Blinkey" and a few other things, is a much wanted individual. He is charged with following Al Naughton, a former resident of Reno, and William Smith from Fallon and robbing them.

Naughton was drugged Sunday morning and it is presumed that "Blinkey," with whom Naughton took a few drinks, placed a drop or two of pirotoxine in his drink.

Naughton was picked up by the police a few hours later on Fourth street Sunday in an unconscious condition. He was revived at the police station and found that his pockets had been rifled of $230.

Smith claims that "Blinkey" frisked his clothes while he was asleep in a saloon. It is also claimed that the thief followed Naughton and Smith from Fallon, where they reside, for the express purpose of robbing them. "Blinkey" he said to have boarded a train for Tonopah Sunday morning. His description will be sent to the officers at Tonopah and Goldfield.

THE HAPPY CHIME OF WEDDING BELLS

John B. Martin and Maud [illegible] were married at the parsonage of the Congregational church at 2 o'clock yesterday afternoon. The ceremony was performed by Rev. C. L. Memis. It was witnessed by Mrs. Belmard, Miss Mae Hogan and Mrs. P. W. [illegible].

The couple are quite well known in Reno and intend to make this city their home.

Privileged.

Simeon Ford enjoys nothing better than to tell a story of the humors of the hotel business.

"A friend in the west," says Mr. Ford, "once related to me the trials and tribulations of the people employed in the office of the history to keep in proper bounds a young man from Chicago, who, as soon as he had registered proceeded to make things lively. The first evening he spent with them he did the proprietor out of a great sum at poker; the next night he returned to his quarters considerably intoxicated, after having whipped the cabby; the third night he gave a impromptu concert in the halls. This was too much for the hotel people; they asked for his skip and received his bill. Evidently the amount thereof was not to his liking, for he exclaimed, pathetically:

"'Say, don't you fellows make any discount for the clergy?'"—Harper's Weekly.

Riley's Rye Patch

James Whitcomb Riley was looking over a fence on his farm at a field of rye, when a neighbor, who was driving by stopped his horse and asked:

"Hullo, Mr. Riley, how's your rye doing?"

"Fine, fine," replied the poet.

"How much do you expect to clear to the acre?"

"Oh, about four gallons," answered Mr. Riley, soberly.—Success Magazine.

A Mess of Peas.

Peter Piper had just picked a peck of pickle peppers.

"By George," said he to himself, "I guess I'd better take some of those girls in for dinner."

But after reflecting that there was only one p in each peck he decided it would be three times as quick to take the three p's out of a mess of peas.—Kansas City Drovers Telegram.

Broiled mackerel, "Pic-nic," lobster, kippered herring and shrimps at Home Delicatessen, 21 W. Second street. Phone 268. s31tf

A fine string instrument given with a term of lessons by Prof. J. D. Mathews, Studio 6 and 7, Byington block. o6tf

Munchener Lowenbrau Imported German Beer on draught at the Palace. m8tf

TERSE TALES OF THE TOWN

Doings of the People and Items of Interest to the General Public

Hon. A. E. Cheney returned Sunday evening from a business trip to Tonopah.

Miss Mary Ryan, a school teacher of Winnemucca, is in Reno to attend the institute.

Miss Lucy Rebecca Bennett of Wadsworth is attending the teachers' institute in Reno.

Henry Church, a [illegible] of Sparks, was in Reno on business. He will return to Carson this morning.

Thomas Elliott, traveling solicitor for Wells-Fargo Company, left for Tonopah, arrived in Reno on business yesterday.

E. L. Maxwell returned yesterday from a visit to California. Mr. Maxwell is one of the proprietors of the Palace saloon.

Miss Thyrsa Kent of Colfax, who has been on a visit to Reno, left last evening for Boston, where she will remain for several months.

Mr. and Mrs. J. W. Gorman, who have been spending several weeks in Southern California, Oregon and Washington, have returned to this city.

William Morton, who has been ill for the past two weeks with typhoid fever, was reported [illegible] yesterday. Little hope is entertained for his recovery.

Dr. S. K. Merriman returned Sunday evening from California. His wife was taken suddenly ill with a little daughter born while and is now in a hospital at Pacific City.

Miss Marguerite Mace and Miss Elizabeth C. Reed, students at the [illegible] Institute, left for Reno yesterday to attend the institute which meets here today.

Dean Funk, [illegible] of Nye Hall, University of Nevada, is in Reno [illegible] Mr. Funk is the guest of Professor and Mrs. [illegible] de Ormond. [illegible]

Grant [illegible] for a prominent [illegible] in Tonopah, has [illegible] to Reno in [illegible] and [illegible] Mr. Hodges [illegible] well known [illegible] and [illegible] works at [illegible].

Miss Clara Louise Clough, who is [illegible] Reno [illegible] Mrs. [illegible] and [illegible] Miss Clough will be the guest of Mrs. R. H. Gardner.

E. E. Hesbach, [illegible] and son of Santa Ana, [illegible] Reno [illegible] Mr. Hesbach is the [illegible] Hesbach will remain in Reno for a month or more.

A Full Line

Doorbells, [illegible] bags, lemon squeezers, pocket knives, sporting goods of all kinds, bicycles, sundries, auto supplies. Repairing done by mechanics at reasonable prices and all work guaranteed; we also sell the best wheel made—the Bicycle (the wheel that took first prize at the St. Louis world's fair), the Tribune, the Columbia and we make the Nevada. Nevada Cycle and Manufacturing Company, 11 W. Second st. Phone 285. s26tf

An Awful Cough Cured

"Two years [illegible] cough [illegible] fine cough and lung medicine for sale [illegible] Chamberlain's Cough Remedy [illegible] Russell, [illegible] Ohio. For sale by all druggists. *

Dr. Bergstein's Quarters

During his stay in this city Dr. Bergstein will be found at the McCormack Hotel. The [illegible] will not be there during regular office hours.

Arrange Your Route for a Trip Around the World.

The Geisha Waist...

The first installment of our new fall orders for ladies' fine waists. As this is an entirely new line with us, we are offering them by way of introducing the line at

SPECIAL PRICES

A DURABLE WAIST in dark colors for every day wear made with pointed front and the new sleeve $1.75

A SERVICEABLE WAIST of Mohair in black and colors $2.75

A PRETTY SHEPHERD PLAID worsted with white collar, cuffs and [illegible] $3.25

A DAINTY WAIST of wool challis white with fine black stripes, nicely made $5.75

These are only a few of the styles let us show you the others.

Mott's Bazaar 231 Virginia St. Phone Main 661

PRISONERS MAY BE ACQUITTED

District Attorney Rodgers Meets With Poor Succes in Attempt to Secure Witnesses

Every indication now is that the two men charged with being responsible for the wreck at Hazen will be acquitted for the lack of evidence against them. Last Friday District Attorney of Eureka county, spent Sunday and a portion of yesterday in Reno endeavoring to secure the witnesses against the men in question, but as the state will not allow transportation and other fees to take witnesses to the trial it is probable the charges will be dismissed. Mr. Rodgers returned to Eureka yesterday morning. The examination will be resumed this morning.

Another Home for Burke's Addition

F. V. McAvoy, of the firm of Perry & McAvoy, the well known contractors, yesterday purchased a lot in Burke's addition to Reno. Mr. McAvoy will build for a permanent residence of a fine home on the property.

For an evening's ride, Wieland's Park; fare 5c. Heidtman & Co.

GEORGE F. TURRITTIN HOME FROM THE EAST

George F. Turritin, president of the Nevada Bank and former mayor of Reno, returned yesterday morning from an extended visit to the east. He was absent six weeks. He went as far east as Washington, Delaware, his old home at Bryan, Ohio, where he visited with relatives, then took in Niagara falls, Portland and travelled through Nebraska. While in Bryan, he left Bryan, Nebraska is a great place.

Mr. Turritin says that [illegible] in the east [illegible] are now prosperous and have money. I found conditions in Ohio, [illegible] loaning money instead of borrowing it.

Kansas City Doctors...

Free Treatment, Medicines Excepted

Furniture and Carpets

Reno, Tuesday, 3 October, 1905

Make home a credit to your husband

Besides make it an unconscious education for the Children.

All means of education, except that of decoration, are easily available.

One may use color as one can speak a language, purely by intuition and memory. But it is not reliable in practice; and just here comes in the necessity of professional advice. This advice can be secured at Bremner's SKILL of cost. Besides, if you wish, we will take the responsibility off your hands. Attend to all the details in fitting up your home—satisfaction is guaranteed—and in addition, you will be satisfied with the price, this also, is guaranteed.

Come in and talk the matter over.

YOUR CREDIT IS GOOD

John Breuner Co.

119-121 Virginia Street, Reno, Nevada

Stores also in Sacramento, San Francisco and Stockton.

The Star Barrel House...

Invites its friends to its fine new location in the Dean Building, Center Street. Choice brands, Wines Liquors and Cigars. We will deliver free of charge to any part of the city any goods, from one bottle to four and one-half gallons, at retail price.

Elegant Free Lunch : : Phone, Main 392

DeMartini & Lombardi Props

Opposite Hotel Golden

P. O. BOX 390 Telephone Main 261

...The Louvre...

THE CHOICEST OF WINES, LIQUORS AND CIGARS

Refined Orchestra of the Highest Class. Registered Works of Art on Exhibition, Never Surpassed in Nevada

Charley Stout and Mart Johnson Mgrs. A. L. MASON, Prop.

The Pyramid Saloon....

Carries a Well Selected Stock of Wines, Liquors, Cigars.

Cool and Sharp Steam and Lager Beer Always on Dreught.

A Home for the Workingman.

O. E. BILBEE, Proprietor

Corner of Lake Street and Commercial Row, Op. Depot.

BUFFALO BEER

Corner Third and Ralston Streets Phone Main 273

BRITT & RHEUDE, Sole Agts. State of Nevada

Cook's Springs Mineral Water, Siphon and Carbonated Beverages, all kinds. Phone Orders Receive Prompt Attention

THE NEVADA PLANING MILLS COMPANY...

A. Spencer, President
A. French, Vice-Prest. and Supt.

Mill and Yard, North of N. C. O. Empty Office Rooms in Oakland & Levy Building

LUMBER, BUILDING AND HOUSE FURNISHING MATERIAL, TURNING, SCROLL SAWING, ETC.

With all modern machinery we are prepared to turn out first class work at reasonable rates promptly

WHILE OUT DRIVING STOP AT POTTER'S....

Have me show you a good warm robe. Many pretty patterns in plush and wool to select from. Call, no trouble to show goods. Buy the carriage horse a blanket.

F. W. POTTER, Under Masonic Temple, 230 Sierra St., Reno

REMEMBER THAT THE

Star Saloon

Is Still Located at the Corner of

Center and Second Streets

Where the Choicest Beverages are served by

Mike Capurro

The New Proprietor

Drop in and Make Yourself at Home.

The Oberon

RENO'S POPULAR RESORT

Genuine Budweiser Beer on Draught....

Latest Music Every Evening by the Finest Orchestra in Nevada

Wacker & Co., Props.

That Thirst can be effectually quenched with a glass of

ANNIE BUSCH

For Sale Only By Bryson & Cohn, Agts

Fine Cafe attached. The very Best the market affords in season

The Jesse Moore Saloon

That's now the name of the Old "Wadsworth." We've taken charge of the place and have stocked it with the finest liquors money can buy. It will be our aim to conduct it in the same manner as we have the "Snug," which we still own.

CARROLL & SEAMAN

212 Center Street

Sacramento Beer Hall....

Headquarters for all Miners and Mining Promoters No Sazerac Club—Only Straight Goods.

BECKER & HUBER

DROP IN

And see us if you have any doubt about the title to your property. We solicit correspondence, as well as personal interviews on any matters within the scope of a modern guarantee company.

Washoe Co. Title Guarantee Co.

J. R. PENDERGRASS, Mgr.

218 Virginia Street, Phone Main 244

REINHARD & CO.

NEW UNDERTAKERS

New Manning Building, Plaza St.

Fine Funeral Supplies, Beautiful Parlors. Special attention given to Embalming for shipment. Prices fair and reasonable. Mr. S. E. Reinhard was over ten years manager of one of the best known firms in San Francisco, and will give his personal attention to every detail.

CORONER'S OFFICE

Office Phone, Main 659 Res. Phone Main 129

Drappo's Wood Yard

Wood, Coal Sawdust. Block wood a specialty. $5.00 a load.

E. L. DRAPPO

603 Second St. Phone 716

NEWSPAPER ARCHIVE®

DAY'S NEWS FROM SPARKS

YARDS CLOSED TO THE PUBLIC

Watchmen Will Be Put on Gates and No One Without a Pass Will Be Admitted on the Grounds

After today the yards of the Southern Pacific Company will be closed to all who are not possessed of a pass signed by the assistant superintendent. This announcement was made yesterday by Assistant Superintendent Shaughnessy. In speaking of the action of the company Mr. Shaughnessy said:

The action is taken simply for the protection of the property of the company. A force of six watchmen will be kept on duty at the gates and at the track entrances. At the track entrances and at the power gate night watchmen will be stationed. The gate opposite the freight depot and the smaller gates will be closed during the night.

The new rule is aimed chiefly at tramps and dissolute characters who are in the habit of hanging around the depot and yards with the object of being their way out on one of the night and incidentally to pick up anything of value which they can lay their hands on. There is also much danger from fires started by men of this character. They are a class of people that is not desired by the company and the action will result in keeping them entirely from the premises of the company.

Will Locate at Chicoot

W. H. Jones and Frank Hatt left yesterday morning for Chicoot, California, for the purpose of looking for a suitable site for a hotel. Should they find a suitable place near the new Western Pacific tunnel they will immediately begin the construction of a boarding house.

TRIPLE VALVE DELAYS FLIER

Brakes on Pullman Refuse to Work Owing to Dirt Gathering in the Mechanism of Air System

Yesterday afternoon the second section of the westbound overland limited was delayed about an hour at this point on account of a defective triple valve. The valve had to be taken apart and thoroughly cleaned before the car to which it was attached could be moved. The train came into Sparks as usual and when the air was released to prevent moving it was found that the brakes on one of the cars refused to work and remained tightly set. An investigation showed where the trouble was and the fault was remedied as soon as possible.

The train reached Sparks about seven hours late, having been laid up at Battle Mt. The chief stop was caused on account of the Rio Grande Western which did not make good connection at Denver.

It is understood the special car of W. A. Whitney, superintendent of the Wyoming division of the Union Pacific road, Mr. Whitney is en route to San Francisco. He was at one time a train dispatcher and during the delay at this station renewed several old acquaintances in the dispatcher's office.

CHAIN GANG IS PUT TO WORK

Several Vags Taken in by Officers and Forced to Labor on the City Streets

Yesterday the city chain gang made its initial appearance on the streets. A force of about half a dozen professional bums were put to work by the chief of police cleaning the rocks from Trinity avenue.

It is the intention of the city officers to keep the town free from dissolute characters and this means has been adopted as the most likely to attain desired results. The city jail has not been fitted up to afford better accommodations for those confined and hereafter all vagrants found on the streets will be pulled in at once and made to serve time for the benefit of the city.

The city is better off without the class of people that infested the streets during the summer but it is only a few days since making Sparks their headquarters. Their presence will not be tolerated and they will have to do time on the chain gang or hunt other parts.

W. I. Scott, late division superintendent of the Southern Pacific company, has accepted a position with the Bucyrus Company, dealers in steam shovels and other machinery, with headquarters at San Francisco.

BRIEF MENTION OF PASSING PUBLIC

Those Who Come and Those Who Go to and From the Railroad Town

W. P. Baker was called to Reno yesterday on business.

T. J. Hennan of Wadsworth is visiting friends in this city.

C. D. Gebhardt of Salt Lake is in this city on a visit to friends.

Dispatcher Sullivan left last night for Salt Lake on business.

Mr. Vaughan who has been sick for the past few days is improving slowly.

Mr. H. J. Haskell returned yesterday from an extended visit to California.

Civil Engineer Nicholas was in Sparks yesterday on business from Reno.

Among those who are coming in this week is Mrs. Chen of Seattle, Washington.

Mrs. H. Fitch has opened a restaurant at a post on a ranch with Kate Fitch's street Reno.

C. G. Young returned yesterday from a business trip to San Francisco and San Jose.

William Parsell and C. W. Woodward of Wadsworth are visiting friends in this city.

Mrs. and Miss of Paradise Valley are visiting this city today on a visit to the family of Mr. Alex Jones.

Burned With Kerosene

The child of Assistant Postmaster Hall was badly burned by spilling kerosene on it as the kerosene was used in the chilling room. The injury was by no means dangerous and the child is doing well at last reports.

UNIVERSITY NOTES

Football at the State Park

Game With Reliance Will Take Place There, as Will All Games With Outside Teams

You can announce definitely said Manager Taylor of the football team today that the big game of the season with Reliance will be played at the state park on the 14th of the month.

Complete arrangements with Dr. Perkins of the State Park Association today. The grounds will be uncovered and lined up at once. This action is taken on the assurance that no more games will be played at the park than on the campus.

In terms of the contract with the park association we have agreed to give them one-half of the receipts from the football game. We will furnish the music and will furnish the ground free for both teams. We will fence the park and will probably stand a portion of the expense of putting up temporary seats. The proceeds of the games will be devoted to the athletic association and will take place at the state park.

Building restrictions in Burke's addition. o3m

The Wiley B. Allen Co.—Everything in the music line 28 W. Second St. tf

Lectures by Preston Search

Noted Educator Will Deliver a Series of Three Addresses in Congregational Church This Week

A treat in the form of a lecture for all who attend is promised by the University Extension Society when Mr. Search of Chicago will deliver three lectures in the Congregational church Wednesday, Thursday and Friday of this week. Mr. Search is one of the most prominent men of the United States today. As a lecturer he is known and his whole work is of a high character. He travelled extensively in Europe and Asia and his lectures are of great interest.

The subject of Mr. Search's address Wednesday will be "Life Lessons from Great Men." Thursday evening he will lecture on "The Art of Living." Friday evening he will lecture on "Ideals and Their Influence." The lecture on Friday will be for the benefit of the University Extension Society and tickets will be sold at the door. The lecture will begin promptly at 8 o'clock. A special invitation has been extended to students of the University and high schools of Reno and vicinity to the lectures of Mr. Search. The University Extension Society is doing a great work in the cause of higher education and should be liberally patronized by the people of Reno.

Press Club is Making Plans

Constitution and By Laws Adopted at a Meeting Held Sunday Afternoon

At a meeting of the Reno Press Club held Sunday afternoon the constitution and by-laws of the club were revised and adopted and an initiation fee for the line of work of the club decided upon by its members.

The first meeting of the club will be held next Tuesday night and some room in one of the university buildings will be used for a meeting place.

At the meeting next Tuesday each member will be called upon to make a short talk on practical experience and general ideas of journalism. At subsequent meetings it will be the endeavor of the club to have different members of the staff of Reno and other state papers to make addresses on practical journalism and the method of conducting a newspaper from a new editorial and business standpoint.

At the present time the members of the club number ten students. Any student who has had any experience in journalism is eligible to membership. All members received before October 15th will be entered on the list of charter members and will not be charged any initiation fee. Members of the club are required to pay small monthly dues for the purpose of defraying the necessary expenses of the club.

Second Eleven Scores on First

Succeeded Yesterday Afternoon in Placing the Pigskin Behind the Goal Line of Big Team

Last night the second eleven was scored upon for the first time this season by a team of university students and went down to defeat at eleven. The game was close in the first half and the second team had slightly the advantage. In the second half the university team reinforced by several players from the first team and the game was hotly contested throughout. The second team was almost the equal of the university team and showed up well at last reports.

For perfect drainage, pleasant surroundings see Burke's addition o3m

Fredericksburg lager at Becker's.

Golden Gate Coffee

Better than champagne

Costs no more.
No prizes—
no coupons—
no headache.
Sold only in aroma-tight tins.
Never in bulk.

J. A. FOLGER & CO., San Francisco
Established 1850

Bright's Disease and Diabetes News

San Francisco, Sept. 25, 1905.

To the Druggists of Nevada—Dear Sir: The discovery in this city of new Dr. Kidney Pills is saving thousands of lives. You is a brother druggist well knew that up to this time chronic Bright's Disease and Diabetes have been necessarily fatal. It is so no longer. And I not only know this but I cure them. And but I was also one of the patients. I had both Bright's Disease and Diabetes and looked upon death as inevitable. I was so prejudiced I wouldn't buy the new remedy. I couldn't believe it. But I did and have since gone to some extent to sell it to fifty patients and know of only three or four failures.

I am a prominent lumber of this city. I have been doing business on my own account for forty years and I come to you on the honor of a business man with all the credit and dignity that I have built up in these years of success. Yours truly,

CARL D. ZEHR.

We sent for the Dalton compounds which the above refer and now have in stock. The new discovery is a cure for Bright's Disease and Diabetes. Free trial at J. M. Cullough's agent.

When to suspect Bright's Disease—Pain in the kidneys, trouble after urination, urine may show sediment, puffiness, failing vision, pain in some or more of these.

Big Score at Bowling

The bowling contest held Saturday and Sunday at the Walstab alleys was won by Harry Hunt, son of Thomas Hunt, who bowled the unusually high score of 224. The contest was numerously contested, there being many entries from neighboring towns.

D. Dee of Sacramento was in the city yesterday on business.

Write all notices at once. Time does not permit of delay.

BORN

ROBINSON—In Reno, Washoe county, Nevada, Monday, October 2, 1905, to the wife of William P. Robinson, a twelve pound daughter.

Our Dealings Are Always on the Square

Any one desiring a home in Reno or Sparks will do well by first consulting us before buying.

We are some of the best property in Reno for sale.

We also do a general architect business in connection with our office. Give us a trial is all we ask.

J. C. WOODARD, Architect,
WOODARD, ELDER & McGRATH
Real Estate and Insurance
Office, Rooms 8 and 9, Thoma-Bigelow Building. Phone Main 857

..Walstab's New Hotel..

One of the finest places on the Pacific coast. The dining room is maintained in a first class manner. Billiard rooms and Bowling Alley. Rates reasonable, courteous treatment.

CHAS WALSTAB, Prop.
Harriman St. Sparks, Nev.

T. J. Jones & Son
Real Estate
Insurance
Money to Loan
Corner Harriman Ave and Jackson St
SPARKS, NEVADA

NEVADA ENGINEERING WORKS

Manufacturers of Mining and Special Machinery
Dealers in Engineering Equipments and Supplies
TELEPHONE MAIN 453

Corner Fourth and East Streets
RENO, NEVADA

Stoves, Ranges and Bathtubs

We have just received a big shipment of all three and have them at our rooms. These are the finest goods of this character ever brought to Reno. We guarantee the quality and the price.

Hamp, Simas & Company
Rear Bank of Nevada, Reno,
Telephone Main 752

VALLEY VIEW COVE

The best of land, volcanic ash the best in the world for Orchard vineyard and garden truck, in the warm belt sheltered from north wind. An ideal place for a country home.
All the land can be irrigated next year from the New Canal on the upper edge of the land, in 5 or 10 Acre Tracts, Terms

$75 Acre, $20 Down

and all the time you want on balance. Only 2 miles from Reno, good road.
Call or address

JOHN P. READ & BRO.
Room 7 Nevada Bank, Real Estate Brokers. P. O. Box 333.

Will Buy, Sell or Trade Horses

Parry's Livery & Feed Stable

In addition to my Livery Stable and Stock Yards I have opened a regular Horse Trading and Sale Stable; will hold auctions and sell on commission. If you have horses for sale or trade bring them in. If you are looking for horses call on

R. W. PERRY, Proprietor

SHOES

For Men's and Boys' Reliable Footwear and Good Repairing, try.....

C. BERQUIST
216 SIERRA STREET

A Special Line of Fine School Shoes for Children

Perry & McAvoy

Complicated and Expert Electrical Work Solicited, Wholesale Dealers of the Famous

Sawyer-Mann Lamp

In all Sizes Electrical Supplies and Novelties.

14 East Second St., Next to Journal Office

New Autumn Wear for Women, Misses and Children

Splendid New Lace Waists...

Lace Waists are not a fad, but a fixture. Whatever else has received the approving nod from Dame Fashion makes no difference. Lace waists are always sure of recognition. It is a pleasure indeed to be able to offer at the beginning of a season, new goods at a special price. The history of the purchase need not be told. It was simply a little shrewd work executed at the right time. These waists are made of fine net and Irish lace over India silk. They are the most recent work of a noted Persian designer. We have only about fifty waists to offer. It is a chance. Take advantage of it.

Price $6.50 to $20.00...

Walking and Dress Skirts

Our variety of thoroughly Tailored Skirts in all colors and black is the largest to be found in Nevada. We doubt whether any store in San Francisco carries a larger assortment. We are very strong in greys the most popular and servicable shade of the season. We can fit the largest or smallest woman in Reno.

Priced From $4.50 to $25.00

FRALEY'S

The Only Exclusive Cloak and Suit House in Reno

The Newest Suits...

Something distinctively new! Something special! Something that does away with any argument in favor of made to order suits. We're showing every style imagineable, in fact we feel safe in saying that you cannot find such an assortment of styles, quality and exclusive designs elsewhere. Our prices are moderate.

...$10, $12.50, $15 Up to $50

Girls' Coats, $5 to $15...

New long and three-quarter coats in good quality cheviot, all colors. They are cut in neat lines in keeping with the age of the wearer--that girlish individuality so necessary to neat dressing. A few samples are included; exceptional values all.

NEWSPAPER ARCHIVE®

EDITORIAL | CONTEMPORARY THOUGHT | CRITICISM

THE SOUTHERN PACIFIC RETARDS THE STATE

ONE does not require a specially discerning eye to note the fact that a strangely distressing condition exists in the mining districts along the line of the Southern Pacific, in central Nevada, and it is the more remarkable as this section was especially lively only a few weeks since. Prospectors were developing their properties, mining men were making investments, reduction plants were contemplated, and there was a general air of prosperity which was recognized and respected from the Atlantic to the Pacific.

Many properties had been bonded and payments made on options; shipments of ores had been made, and the tests appeared to conservative investors all that they demanded, and such a condition prevailed as to warrant even the most conservative in believing that great activity might reasonably be expected in districts which a few months before had been comparatively unknown.

And almost in a night, as it were, this condition is changed. No longer the sound of the hammer and the drill in the mine, the stamp mill is silent, mine owners and prospectors have ceased operations, and the mining industry for twenty miles on each side of the railroad and perhaps a distance of two hundred miles in length, is absolutely paralyzed, and this positively chaotic condition seems to have been the result of an action instituted by the Southern Pacific Railroad Company against a mine owner in White Horse District.

Not only has this action signally affected all operations in White Horse District, but it would seem to be of such depressing and far reaching effect as to cause all operations to positively cease in the sections named, not only on what is termed "odd sections" or railroad land, but strange as it may appear, seems even to have affected titles to those properties which are certainly known to be on government, or "even sections."

To say that we are surprised at this action of the railroad company but faintly expresses our view, for we had been led to believe from repeated assurances, reiterated time and again by the officials of the company, that they desired to upbuild and foster the resources of Nevada and would at all times lend their aid along these lines.

It really seems impossible of a reasonable solution that the company would deliberately pursue such a course, entailing such disastrous results, yet no thinking man can deny that the greatest industry in the state of Nevada is at a standstill because of this action on the part of the Southern Pacific.

It is still more surprising from the fact that we have never believed that the railroad company was in the mining business; and again, if we had given the matter any consideration whatever, we would have supposed that every business reason would demand a policy at the hands of the railroad company that would advance and encourage this the paramount industry of the state.

It is hard to believe that the company has taken up this matten unadvisedly, and yet on the other hand, we cannot deduce a single business reason which warrants such a course, for the transportation of freight and passengers appeals to their legitimate line and there can be no question but this single action against a mine owner in White Horse District has demonstrated a policy which has not only wrecked the great mining industry of central Nevada, but appears to us to have even been more disastrous in its effects to the business of the railroad.

And again the almost vicious silence of the company as to its intent with regard to other mining claims said to be on railroad lands, is something that the ordinary mind can hardly figure out. There seems to be entire lack of knowledge on the part of mine owners and prospectors in regard to their demands for any other than the single property mentioned, and this very silence makes the position of the miner one of such doubt as warrants him in expecting the very worst.

If it is the policy of the company to claim and demand at the hands of the prospector and miner the results of his money and toil where they have in good faith gone upon these lands, exploited and developed them, used their own money and that of their friends, both made and received payments on account of valuable holdings, and in all honesty of purpose pursuing the even tenor of their way in legitimate lines of business, them it were better, yes, far better, if this powerful corporation came out in the open at once and made the demand, make it unequivocally, than to stand in the dark and hold a club over those who have done what they, as well as the public at large, think is right.

This is one of the cases in which there is not two sides. If the government did convey and intended to convey these mineral lands to the railroad company, then from a legal standpoint they have the best of it. Yet if such was not the intent of the government, and we do not believe it was, it is bluff, cold, unadulterated bluff on the part of the corporation. And as a direct result of this stand, millions of dollars worth of valuable property is tied up, business houses have been wrecked, thousands of honest, industrious men are idle and this great corporation stands by in an undignified silence.

ROOSEVELT IN "HOCK" TO THE CORPORATIONS

ONE of the finest suggestions in connection with the recent insurance expose has been made by the Examiner which proposes that President Roosevelt shall call upon his party managers to return that $50,000 contributed to the Republican campaign fund last fall, as well as any other contributions that may be found to have been dishonestly obtained. It would be a grand thing for a man like Roosevelt, who has written and spoken so strongly in eulogy of honest and decency in civic affairs and who has so radically denounced political corruption, to prove by a practical example in this case that he means every thing he says. Mr. Roosevelt himself says that "words are good only when backed up by deeds," and he could not have a better chance to verify his own saying that that which now presents itself to his grasp.

Again, by returning this ill-gotten coin, he will place his administration beyond the reach of trust influences. As it stands now his cabinet and the other administrative places of the government are filled up with friends and ex-clerks of J. Pierpont Morgan and other men of that description. By forcing the return of the money which they had no right to give, Mr. Roosevelt will place himself in a position to remove all those trust-parasites, who are making this a government of the trusts, for the trusts and by the trusts, and stultifying Mr. Roosevelt's strenuous efforts to accomplish something for the people.

It may be objected that, that money having been spent for Mr. Roosevelt's election, there is nothing in the Republican campaign fund wherewith to return this tainted money. If that be the case, the matter is of sufficient importance to justify a public subscription. We are satisfied that the people of the United States, having elected Mr. Roosevelt in the belief that he would do them some good, would be more than anxious to put up enough coin to rescue him from the hands of the Shylocks and take him out of pawn, as it were. This is not merely a party affair—it is a national concern; and the honor of the United States demands that it be done. In a nation of 80,000,000 the money could be raised with ease, and The Journal stands pledged to subscribe ten dollars whenever called upon.

OPINIONS OF OTHERS

The joyous seasons of life are mighty short.—New York Press.

There can be no honest government without honest suffrage.—Baltimore American.

There's no use for The Hague tribunal while Roosevelt is around and in a peaceful mood.—Milwaukee News.

President Roosevelt might try bringing about a peace treaty in Breathitt County, Ky.—Atlanta Constitution.

Most people are such poor managers that their cost of living goes up even if prices go down.—New York Press.

"What is butter today?" asked the possible customer. "Butter is butter today," answered the waggish grocer, with a shriek of laughter. "Glad to hear it," said the other, cheerfully; "the last I got here was axle-grease."—Cleveland Leader.

SKILLFUL MANEUVRE OF CONGRESSMAN KAHN

CONGRESSMAN KAHN, of California, has gone to Ohio to make Republican campaign speeches. As Ohio returned a majority of 154,000 for the Republican ticket a year ago it is not thought that G. O. P. of that state is desperately in need of the services of Mr. Kahn, and in consequence the action of the congressman is viewed with a great deal of suspicion in his home city of San Francisco. As he was elected to congress largely through the efforts of the Citizens' Alliance, which wished to defeat Livernash, the Union Labor candidate, that organization thought that Mr. Kahn should have stayed on the firing line this fall and assist in the fight against Schmitz. But Mr. Kahn, who is something of a politician himself, is a good deal more afraid of the enmity of Abe Ruef than he is of the howling of the Citizens' Alliance, and so he will continue in his efforts to see that that G. O. P. majority of 150,000 in Ohio is not entirely wiped out by the naughty Democrats.

"It's strange how the mere intonation of a voice can change the entire meaning of a sentence." "Yes, but no matter what tone of voice you use there's one sentence that can never express anything but doubt." "What's that?" When one says to another: "Of course you know your own business better than I do." —Philadelphia Press.

It is a little surprising that Governor Pennypacker, of Pennsylvania, is going to take part in the Franklin memorial services in Philadelphia. The governor has apparently forgotten that Franklin was an editor who never learned to wear a muzzle.—Washington Post.

The fact that promoters of the new African empire have chosen the Sahara desert as the scene of their venture is no guarantee that the stock will not be watered.—San Francisco Bulletin.

After twenty months of war the Russians have won their first victory. It consists in escaping from the possibility of further military defeat.—Hartford Times.

John D. Rockefeller predicts hard times in 1907, and from the way Tarbell, Kansas and Company are going after him we should think he had the date about right.—Boston Globe.

Three Tons Crockery

We have just received over three tons of plain and decorated semi-porcelain direct from the factory. The ware is of first class quality and is absolutely guaranteed not to craze; the finest kind for every day use. We are making a very low price on these goods.

Fancy decorated Chamber sets 6 pieces $2.95
Prettily Tinted, blue and pink Chamber sets 6 pieces $4.50
Hadsomely decorated Chamber sets, 10 pieces $6.00
Daintily decorated dinner sets, in pretty floral patterns of sprays of Roses and gold illuminations in 50 and 100 piece sets at $8.50 and $16.00
Also a very pretty white and gold at the same price. A very neat Green pattern decorated dinner set, 50 pieces, $6.50, 100 pices $14.00
We also sell all of the above in single pieces so that you can always replace any breakage.

Tea Cups and Saucers 90c set of 6 Dinner Plates ..... 60c set of 6
Fruit Saucers ..... 30c set of 6 Pie Plates ..... 40c set of 6
Soup Plates ..... 65c set of 6 Coffee Cups and Saucers 75c set of 6

Vegetable Dishes, each, ... 15c, 20c, 30c, and 40c
Meat Platters ..... 10c, 15c, 20c, 25c, 35c and 40c
Milk Pitchers, each, ... 15c, 20c, 25c, 35c, 50c and 75c
White Wash Bowls and Pitchers ..... $1.25, $1.50 and $1.75 set
White uncovered chambers ..... 50c covered 75c each
White Combinettes, ... $1.25 each
50 piece plain white raised edge dinner set, suitable for 6 people $5.00
100 piece set for 12 people, per set, ... $9.50
Plain White, chamber sets $2.50

We have some odds and ends in fancy decorated dinner ware which we wish to clean out, and they are cut below cost price, junt two or three or four of that, not enough to itemize, but just enough to be tempting, come and see.

We Give Trading Stamps. Look for the Blue Front Also Front St. Truckee.

Wigg & Boughton's
POPULAR TEA STORE
12 West Second St. Phone 243 Cars Pass Our Door

A.W.D

..ARE YOU RUN DOWN..

Does your back ache? Are you troubled with loss of appetite and general debility? Do you need a tonic and invigorator? Take warning and prevent a general breakdown. A few bottles of A. W. D. will make you feel like a new person. It is Nature's own remedy for all kidney and stomach troubles and for al ailments resulting from diseased conditions of these organs. The only natural cure for Piles. It is a pure Herb Remedy, made in Santa Clara Valley. All Reno Druggists carry it.

Reno Medical Company
Reno, Nev., and San Jose, Cal., Proprietors and Manufact. 2 5.

Get Your Power.... On a Ground Floor Rate

The Washoe Power & Development Company is prepared to make a flat rate with all patrons of the company. Meters will also be installed upon request. No matter what way you do it you will find this company will make you a rate as low as in any city on the Pacific Coast. Our wires will be connected wit hany house without cost to the consumer. Our service is unexcelled and the main aim of the company will be to supply its patrons with a first-class service at a reasonable cost.

WASHOE POWER & DEVELOPMENT CO.
31 EAST SECOND STRET
Office Phone, Main 894 "Trouble Station" Phone Main 855

Western Ore Purchasing Co.
Samplers and Purchasers of Gold, Silver, Copper, Lead Ores and Slimes
THE HIGHEST CASH PRICE PAID
CHARLES SNYDER, Manager, Reno, Nevada

There Is Pleasure in Driving
We make a specialty of good rigs. Our stables are fireproof. Best care given to boarders. We also furnish hacks and busses and funeral turnouts.
TELEPHONE GREEN 471
THE OVERLAND STABLES
Short Brothers Lake Street

Hotel Golden
Most elegantly appointed hotel in Nevada. Steam heated. Half block from depot. Electric lighted, hot and cold water in every room. Sample room on first floor. Dining room a la carte.
A. NORTH, Proprietor Center St. Reno, Nev.

Washoe... Wood and Coal Yard
A. E KAYE, : : PROPRIETOR
ALL KINDS OF WOOD and COAL AT WHOLESALE AND RETAIL
Sixth and Peavine Sts.
Phone Main 54

WE are prepared to furnish you in any quantity you desire, fresh every day, at your door
Milk, Cream or Butter
RENO DAIRY, John Chism, Proprietor
Successor to Silver State and Robbins Dairies. Main 214

THE RIVERSIDE HOTEL
H. J. GOSSE
The only strictly first-class hotel in the State of Nevada. Large, sunny and elegantly furnished rooms. Electric lights, hot and cold water and return call bells. Electric elevator. All outside rooms. Dining room of comfort. Unexcelled table. Situated on the banks of the Truckee river away from the city's noise
SOUTH VIRGINIA STREET RENO, NEVADA

PERKINS, OLIVER & GULLING
226-228 SIERRA STREET
The most complete and modern establishment of its kind on the Pacific Coast. Phone Main 231. Res. Phone Main 233
NEAR THE MASONIC HALL

Do You Want a Job?
I conduct a Free Employment Office in connection with my store. If you want to work come in and see me. I also carry a full line of Smokers' Articles and Gent's Furnishing Goods.
A. NELSON, Virginia St., Reno, Nev.

FRANK CAMPBELL
GROCERIES
Cor. Virginia and Fourth Streets.... Phone Main 451
Staple and Fancy Groceries, Fresh Fruits and Vegetables received daily. Prompt attention is given to all orders.

A. Lane & Co. 207 Stevenson St.
WOOD AND COAL
Pine Blocks $5. cord Phone Main 274

Reno Employment Agency
All Kinds of Help Promply Furnished
C. D. VIRGILIO, Prop. 118 Commercial Row
Telephone 620. Reno, Nevada.

The New Overland Hotel
THIS HOTEL is steam heated and electric lighted throughout. The most complete dining room and grill in the city. Meals served American and European. The finest bar in the State in connection.
CHAS J. SADLIER, Prop. Commercial Row & Center Street

Manheim's

To Please You-- PHONE MAIN 300
With that in view we carry the best stock of Groceries, Fruit, Vegetables and Butter that the market affords and see to it that our prices are the lowest.
SIERRA STREET Coffin & Larcombe

Groceries
Fruits
Vegetables
Wines
Liquors
The Best Goods the Market Affords in Stock. Give Us a Trial Order.
Railroad Lodging House
A. T. DORMIO, : : Proprietor
Newly Furnished Throughout
Opposite the Passenger Depot, Reno, Nev.

The Owl Barrel House....
Kellogg's A. A.; Hermitage, Old Crow, Guckenheimer Rye, Spring Hill, Oscar Pepper. : : : : : Fine Cafe in Connection
BERGMAN & WILLIAMS, Proprietors

NEWSPAPER ARCHIVE® NEWSPAPER ARCHIVE®

BEAUTY OF SCENE ON TRUCKEE RIVER TO BE IMPROVED BY HANDSOME NEW BRIDGE

CITY MAY WELL TAKE PRIDE IN ITS IMPROVEMENT

Structure Under Contract Must be Completed and Ready to be Turned Over to the County by the 12th of November

RENO has its Truckee river, tumbling and rippling over its shoal filled depths, and its people are especially favored in the privilege of walking abroad and recreating themselves upon its well shaded and sequested banks.

Those who live in this well watered valley may congratulate themselves that through the heart of a prosperous city flows a stream of living water nursed in the fastness of the mountains and matured as it makes it way from the snow capped heights of the Sierra, past the gates of the city. Its course is fringed with a trimming of green, nature's own coloring, reflecting striking contrast against the azure colored and barren hills of the country which lie to either side.

But if the Truckee river is a picturesque stream, it is quite in keeping that the beauty of scene that is displayed by nature with a lavish hand, should be improved by the ingenuity and artifice of man.

Reno's Sightly New Bridge Across the Truckee River

Some Facts About the Bridge

Cost to Washoe County	$35.000
Top Surface of Structure	12,000 square feet
Length from End to End	146 feet
Width, road and footway	80 feet
Quantity of Concrete in Structure	2,150 cubic yards

The river at this point passing through this city is to be embellished. The improvement consists of what will be when it is completed one of the handsomest bridges built across any waterway in the west.

CONTRACTORS RUSHING WORK

The contractors are now busy at work grinding up the great boulders taken from the bed of the stream and working them into the concrete which is being poured into the great box frame, which when torn down will present to the view of the Renolte and the stranger who tarries within our gates, a truly handsome structure. It will be but a few short weeks until the bridge will be in use. It will be then that the city can boast of an improvement of which any municipality might well take pardonable pride.

IS MASSIVE STRUCTURE

The bridge will weigh thousands of ture of concrete reinforced with steel rods which form a web, through the walls of concrete. These rods give it strength, strength that will stand as a monument long after the present generation have passed away, and a new people are filling the shoes of their forefathers who builded strong and upon a firm foundation.

The bridge will weight thousands of tons, many cars of cement go to solidify the mass of rock which is daily being chewed up in great quantities by the special machines employed by the contractors for that purpose. While strength and durability are the first thought emphasized in the designing of the structure, the architect J. B. Leonard, of San Francisco, has happily blended more harmony and grace of outline into the general plans than is usually seen in bridges of this size. As will be seen from the accompanying picture the bridge is a two arch affair. It was some time before the commission decided upon this type of bridge, as it was a mooted question as to whether it would not be more practical, more economical and give a bridge that would better please the eye. If the structure was made of one arch. Careful study of this question, with the aid of the engineers developed the fact that a double arch bridge would be much the stronger. And in the plan drawn by Mr. Leonard he has taken every advantage to make the bridge a most sightly structure.

The great timbers which now form a frame around and under the concrete which is being rapidly filled into the great temporary frame will be removed as soon as the last of the material for the solid mass has been dumped in. Then, the more substantial part of the bridge being completed the contractors will apply themselves to carrying out the details of the ornamental work and the pointing up of every angle of the bridge.

ROADWAY IS BROAD

Approaching the bridge from either side of the river the pedestrian is particularly impressed with the width of the roadway which is 56 feet over all, with an added width of 24 feet for sidewalks, or 12 feet on either side of the bridge. The sidewalks will be of cement and the roadway when finally completed will be of asphalt, on a uniform grade with the proposed paving of Virginia street and the other central down town streets.

Raising from either bank, and joining the great pier in the center of the river, the great concrete arches describe a most graceful curve. Their sides and edges, the sides exposed to view, are to be decorated with a few flutes and frills that will add to the sightly appearance of the bridge.

The cross section of the bridge is the cross section of the street, in other words, most comprehensively expressed, the structure is merely a continuation of the street. The plans call for three decorative lamp posts on either side, and these will support triple strength arc lights that will illuminate the roadway of the thoroughfare. The bridge will take the exact dimensions of the street. Its sidewalks will be the same width as the footways on Virginia street, and the roadway of 56 feet will give ample room for the electric railroad which requires about 18 of the 56 feet. Briefly the bridge will be as wide as any structure of its kind to be found in large cities where the traffic is particularly heavy.

WILL PAVE WITH ASPHALT

One feature which has not been decided upon by the bridge commission is the paving of the roadway. Under the contract which the county has with the San Francisco Construction Company, the contractors are merely to fill in the roadway. The bridge will be paved by the city with asphalt as soon as Virginia street is paved, and it is not beyond the realm of possibility that it may be paved this year. It is likely however, that the permanent pavement will not be put in till next spring as by that time the concrete structure will have fully "set" and the structure will be in much better shape to support and preserve the asphalt capping than it will be right after it has been built.

One of the most important features of the construction work is the removal of the frame supporting structure which has been put in place to support the concrete. It is necessary and is indeed very important that the structure be removed very slowly and carefully, as according to the views of experts concrete does not become fully hardened until 12 months after it has been put in. The frame structure, which consists of more than 200,000 feet of heavy bridge timbers, is so constructed that it can be lowered inch by inch till the weight of the bridge is supported by its own strength. Should, however, the timbers be knocked out suddenly, the chances for the collapse of the bridge would be great. According to the established laws in concrete engineering, cement sets within a few minutes and secures its "ultimate" setting in about three hours. In seven days it becomes still harder, and in 28 days its surface and body becomes more solid and compact. Three months gives a still harder mass and at the completion of 12 months it has become as hard as it will be.

WILL LAST FOR AGES

The durability and strength of a concrete structure has been proven, that no doubt remains in the mind of any engineer as to the lasting character of structures properly built with this material. And this is especially true where a wholelike reinforcement of stout steel rods is run through the structural mass. The Pantheon, in Rome was built in the year 12 B. C. and to-day stands as intact as it did in the early ages. It is a concrete structure and nowhere upon its sides does it display any signs of crumbling. From this the people of Reno may gain some idea of the durability of the bridge which they are building.

The contractors figure as to the amount of concrete work in the bridge place the figures at more than 1,200 cubic yards. A little figuring will convince the reader of the enormous weight and strength of this mass of cement and rock. In addition to this there will be more than 3,600 cubic yards of fill, earth and rocks which will be dumped in between the several concrete walls which run parallel with the sidewalks.

The contract price of the work including the sinking of piling, for which the contracting firm agreed to build the bridge was $47,737, but as it was found after the construction work had been started that it would not be necessary to put in any piling, the county will look a saving of more than $2,000. The price of the bridge to the taxpayers of Washoe county will be very little more than $35,000.

COMPLETE NEXT MONTH

The builders have until November 12th to complete the bridge, and from the progress which is now being made it can be said with all assurance that the structure will be ready for traffic by that date. Within two weeks the contractors say that the cement work will be practically completed. This permitting the bridge 30 days in which to settle and give the cement a good chance to set the city and county will have no difficulty in opening the bridge for travel the second week in November.

The two arch spans describe a graceful semi circle of 62 feet from the approach to the center pier with a raise of 11 feet. The weight of the bridge is evenly distributed upon the two piers leading off from the approaches and the big solid concrete pier in the center of the river.

From a view-point of carrying capacity, the bridge has ten times the strength that will ever be required of it. If able bodied men stood on the bridge in regimental order, standing as close as they could be wedged together, the bridge would easily carry ten times the weight of this body of men. There is a large factor of safety in the bridge, indeed when completed there will be no more durable or substantial structure to be found in the west, or any place for that matter.

Weight of Concrete, Steel and Fillings

Concrete	8,600,000 pounds
Steel Rods	230,000 pounds
Filling, estimated,	4,000,000 pounds
Total Weight of Bridge	12,830,000 pounds

SPECIAL BOND ISSUE

"How is the bridge to be paid for?" Well, that is a very natural question, and one which has been admirably solved by the legislature and the board of county commissioners. At the last session of the legislature a special act was passed authorizing a bond issue of $30,000 for the construction of the bridge and the appointment of a joint commission from the board of county commissioners and the city council to plan for and carry out the details of the plans for the improvement.

This commission consisted during the early summer consisting of County Surveyor T. K. Stewart, T. K. Hymers, the venerable chairman of the board of county commissioners and Mayor D. W. O'Connor representing the City of Reno. Bids for plans were called for and the contract was awarded to J. B. Leonard, of San Francisco, and subsequently the San Francisco Construction Company was engaged, upon their bid, which was the lowest submitted to build the structure.

RANKIN IS IN CHARGE

After the contract was awarded County Surveyor Stewart, owing to the stress of other business, turned the supervisory work over to R. S. Rankin, who has been the engineer in charge of the work since the day the first timber was put in. He has held frequent sessions with the bridge commission, and that body is well pleased with the progress of the work, and its execution. The commission feels that in awarding the contract that it secured a very low price, and their first views on the subject have been substantiated, when the character of the work which is being put in is taken into consideration. It is doubtful if the commission had the work to do over again if they could have it done for the same price.

And while viewing in contemplation the new bridge, it is not inappropriate to retrospectively glance backward and turn over a page or two of early history.

HYMERS BEAT THE GAME

T. K. Hymers, the watch dog of the country treasury, who has resided here since the Sierras were a hole in the ground, told the writer that the first bridge across the river was a ferry boat maintained by a man named Fuller, who did not tarry long in the country. Fuller used to carry passengers across the river in 1860 for four bits per head.

Mr. Hymers chuckled to himself last evening as he related the story of the first time he crossed over Truckee's river. Fuller was running the ferry and when Hymers arrived he wanted to go across and Fuller demanded four bits for a ride across the river.

At the time the owner of the ferry was making preparations to build a bridge and had the stringers for the structure already in place. Hymers, with characteristic Yankee grit walked down to the river bank and "coonee" the timbers, climbing from one to the other, until he landed on the opposite shore.

HISTORY OF THE BRIDGE

Fuller completed his bridge in the spring of 1861 and soon after traded it to M. C. Lake for a ranch in the Honey Lake Valley. The following spring the Fuller bridge was carried out by high water and Mr. Lake immediately rebuilt. The second bridge stood until 1876, when Mr. Lake's charter for the bridge, which he had received from the legislature expired, and after considerable litigation the county, decided to put up the steel bridge which was recently taken down to make room for the new bridge. The contract for this structure was let to the King bridge company for $26,000 and the iron bridge built in 1876, served through the varying periods of the county's history until last summer, just 29 years.

Through winters snows and summer showers the bridge has stood. It has seen Reno grow from a cross-roads stopping place to the estate of a city. One man was swung to eternity from its steel spans, by an excited mob of citizens, one who sought to take the life of Judge Nash, while he was serving as an officer of the law.

The old bridge now lies in pieces on the river bank and may at some future date be put up at some other point on the river. At least that is the plan of the commission.

OLD BRIDGE STOOD FOR NEARLY THREE DECADES

First Thoroughfare Across Nevada's Chief Waterway Was Opened as a Toll Bridge in the Spring of 1861

ROOSEVELT PROVIDES FOR PATHFINDER'S DAUGHTER

Descendant of Jim Bridger, Scout Who Discovered Salt Lake, Will Have a Home in Uintah Reservation

KANSAS CITY, Oct. 3—A delightful farm in the Uintah reservation, Utah, has been awarded, at the direction of President Roosevelt, to Mrs. Virginia Hulm of this city, daughter of Jim Bridger, the famous scout, who discovered Salt Lake. Mrs. Hulm's mother was a Ute Indian.

Old residents of Utah will have no trouble in recalling Jim Bridger, and "Fort Bridger," which was his early western home. It has become tradition to narrate the historic meeting between Bridger and Brigham Young in June, 1847, in which Bridger offered information as to the route ahead of the pioneer party, and declared that he would give $1000 for the first ear of corn that would ripen in Salt Lake valley.

BRIDGER AND FREMONT.

As to whether he discovered Great Salt Lake there is much doubt, and also a decided disagreement among historians. It is probable that he did not, as it is now known that hunters from the Hudson Bay Company and the North American Fur Company trapped and hunted through the district in the early twenties. Col. John C. Fremont passed this way in 1843, coming to the shore of the lake at Little mountain in Weber county, and rowing out to Fremont island, which he named Disappointment island, but which afterward was named in his honor by Capt. Stansbury. He thought himself the first whiteman to see the lake, but this was afterwards found to be an error, and Bancroft gave the credit to Jim Bridger who played a large part as a pathfinder through the region.

TRAPPING IN BEAR LAKE

The story of Bridger's discovery is that he was trapping in the Bear lake district in 1824, and in order to decide a bet as to the course of the Bear river, followed it down to its outlet in the great Salty sea. He tasted of the waters, and found them salder than he had ever known. He supposed then he had encountered an arm of the ocean, but in 1826 four men explored the lake in skin boats, and reported that it had no outlet.

FAMOUS TRAPPER.

Bridger was one of a group of famous trappers who lived in this region preceding the Utah pioneers, one of them, a man named provost, is also credited with discovering Great Salt Lake, and the town of provo is supposed to be named after him. Utah lake was formerly named Lake Ashley, in honor of William N. Ashley, another of these trappers, while Peter Skene Ogden, of the Hudson's Bay Company, left his name at Ogden city, Captain Bonneville, after whom was named the great prehistoric sea whose shore lines are clearly visible on Utah mountains, came to the great basin in 1823.

Bridger and Ashley settled in the Rocky Mountain country, and Ashley gave the names to the Green and Sweetwater rivers. His own name survive in the Ashley fork of the Green river.

CACHE VALLEY.

When Brigham Young and his party of pioneers approached the Sweetwater they began to encounter the mountain trappers. Major Moses Harris was met at Pacific Springs. He told of a valley where trappers were in the habit of "cacheing" their furs to hide them from the Indians, calling it Cache valley, and saying that it was under the Bear River mountains. "Pegleg" Smith was encountered in this region also and he told of the Soda Springs region where he had lived. He advised the company to settle in Cache valley.

It was on the evening of June 28, 1847, that the historic meeting with Bridger occurred. He was on the old Oregon road, and Bridger was going from Fort Bridger to Fort Laramie. His conversation with President Young, in which he told of the country ahead of the pioneers, and the land for which they were directing their course, was fully recorded by the historian of the pioneer company, and remains as an interesting document of Utah's earlier history.

Cheese, Cheese

Swiss cheese, breakfast cheese, Roquefort cheese, imperial cheese and sometimes Dutch cheese at the Home Delicatessen, 21 West Second Street. Phone 268. s31f

J. M. Bello & Co. make the best tamales in town. 111 Virginia Sfreet. Phone Red 261.

A MATTER OF HEALTH

ROYAL BAKING POWDER

Absolutely Pure

HAS NO SUBSTITUTE

A Cream of Tartar Powder, free from alum or phosphatic acid

ROYAL BAKING POWDER CO., NEW YORK.

A WALKING SHOE

Every lady should own a walking shoe—a comfortable, good looking shoe with low heel and extension sole—one that will combine style and service.

We carry several different makes in different prices—$2.50 to $5.00.

Your personal comfort demands a pair.

Cleator-Dexter Co

J. MARYMONT CO.

Workingmen's Friend Store, 211 Center St.

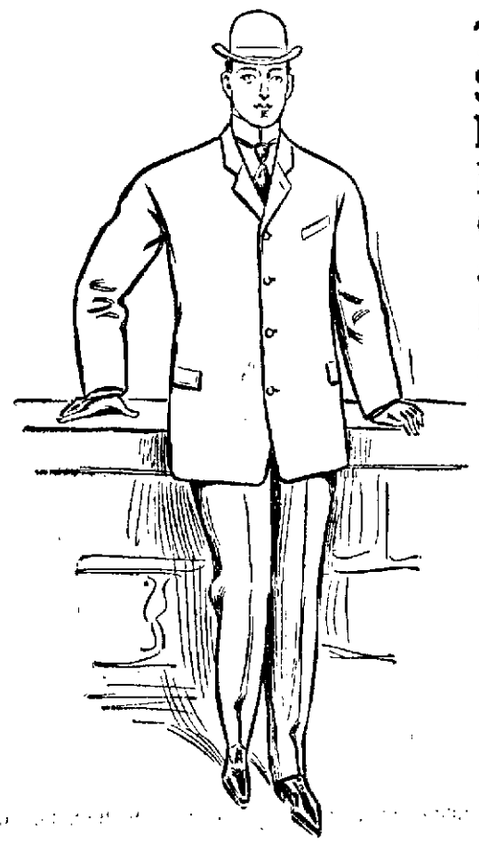

The Snappiest Line of Fall Clothing and Furnishings Ever in Reno...

Has just been received by us.

We won't go into details here, but we would like to have you come in and look over those suits and furnishings and underwear fresh from the past.

The Prices are Right...

Cook With Gas

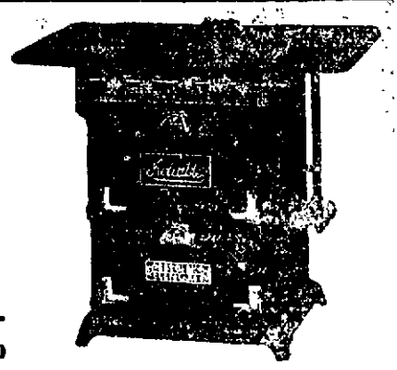

Nothing so Convenient or Cheap

You can buy This Stove with Four Holes, Oven and Broiler for $18.00. Other Sizes and Prices. Some Cheaper and Some Better. Ask to See Them

You can cook three meals or three hours a day for only $2.50 per month. It beats any wood or coal range. Piping laid to your property line without extra cost.

Reno, Power, Light & Water Co.

Offices No. 117 South Virginia Street

Colonist Rates

VIA

Southern Pacific

Commencing September 15th and ending with October 31st colonist rates will be made effective from all eastern points to main line Nevada and California points. Rates from important eastern cities are as follows:

Boston, Mass	$51.00	New York, N. Y.	$50.00
Buffalo, N. Y.	42.50	Chicago, Ill	33.00
Augusta, Ga.	43.40	Cincinnati, O.	39.00
Colorado Springs, Col.	25.00	Council Bluffs, Ia	25.00
Fort Worth, Tex.	25.00	Houston, Tex	25.00
Kansas Cit, Mo	25.00	Leavenworth, Kan	25.00
Memphis, Tenn	31.65	Minneapolis, Minn	34.90
Milwaukee, Wis	35.55	New Orleans, La	30.00
St. Louis, Mo	30.00	Salt Lake, Utah	25.00
Sioux City, Ia.	27.00	St. Joseph, Mo	25.00
St. Paul, Minn	34.90	Cheyenne, Wyo	25.00

Rates to all points on the Nevada and California railroad, south of Basalt, Nev., will be $10.90 higher than quoted above.

For further information call on railroad representatives or address,

A. H. RISING

Ccig. D. F and P. A., So. Pacific Co., Reno, Nev.

I'LL HAUL ANYTHING

From a Grip to a Piano and Solicit a Share of the Business From My Former Patrons

JOS. R. EASON

Arcade Hotel Phone Main 234

NEWSPAPERARCHIVE®

CLASSIFIED ADVERTISEMENTS

NOTICE—All classes of legitimate advertisements not exceeding four lines inserted for 50 cents a week.

HELP WANTED

WANTED—A women cook; one to keep house for bachelor on ranch. Address M., this office. o8w

WANTED—A reliable middle aged woman to cook in private boarding house at 212 West street; phone 790. o3w

WANTED—Young man to learn the dry goods business. Apply Palace Dry Goods House. o1w

WANTED—A girl to wait on table in boarding house. J. A. Rogers, 108 Ridge street. o1w

WANTED—Five agents can make $6 to $10 a day. Ladies or gents. Call apartments 1 and 4, third floor, Nevada Bank building. s30w

WANTED—Good, experienced millinery maker. Apply to Mrs. L. Morrison, 9 West Second st. s29w

WANTED—Two good seamstresses. Apply 107 First street. s27w

WANTED—TO RENT

WANTED—A 6 or 7 room house or larger; unfurnished. Inquire Dr. Winneman, Riverside Hotel. s28w

SITUATIONS WANTED

POSITION WANTED—As housekeeper or cook. Apply Martie Gowan, 604 Center street. o3w

POSITION WANTED—A lady wishes a place as cook or general housework; no objection to country. Call at Mrs. White's, opposite oil pavilion. o3w

WANTED—Situation as companion, governess or child's nurse. Address Alice Mower, general delivery, Reno, Nevada. o1t2

JAPANESE employment office; all kinds of labor furnished at short notice. Robert Kako, proprietor, 206 E. Second; phone Main 859. o11f

WANTED—Position as chambermaid or housekeeper, chamberwork preferred. Mrs. J. Hurst, Hotel Nevada. o1w

WANTED—Japanese wants to do any kind of housework or porter work. Address this office. s29w

WANTED—A position by a lady as housekeeper. Address Mrs. M. E. Melatt, P. O. s28w

WANTED—MISCELLANEOUS

WANTED—At once, a dining room girl at Golden Eagle Hotel. s29w

WANTED—To know where to get a delicious sack of hot popcorn. Call on Dad's Popcorn Place, corner of Frank Gollen's jewelry Co. s28w

WANTED—To buy a good sound gaited saddle horse; also two burros for sale. Address P. O. box 119. s28w

WANTED—A second hand assay outfit. Hibbard Realty Company, 106 E. Commercial Row. s27w

ROOMS TO LET

FOR RENT—A nice sunny alcove room furnished for gentleman; modern improvements; two blocks from business center. 129 West First. o1w

FOR RENT—Two rooms, nicely furnished, for housekeeping, with electric light, also newly furnished bedrooms. 411 Pearine street. o1w

FOR RENT—Furnished rooms, with electric lights, close in. 110 West Third street. o1t2

FOR RENT—Furnished rooms. 415 Chestnut street. o1w

FOR RENT—Three rooms; furnished or unfurnished; rented together or separate. 11 W. Ninth street. s30w

FOR RENT—Furnished room suitable for one or two, with or without board. 812 Sierra street. s30w

FOR RENT—One or two nicely furnished rooms; pleasant surroundings 101 Washington street. s29w

FOR RENT—Unfurnished rooms, with electric light and furnace heat; use of bath, etc.; large new house in good locality. Inquire at 505 West Fourth st.; no housekeeping. s28w

FOR RENT—Three nicely furnished housekeeping rooms, modern in every respect; electric lights, telephone, bath, cellar, etc.; ground floor; reference required; no children. Inquire 207 Maple street. s28w

FOR RENT—A comfortably furnished front bedroom in private family; suitable for two; one block from depot. Inquire at 114 East Second street. s28w

HOUSES TO LET

FOR RENT—Furnished cottage of three rooms; rent $20 per month. Inquire Mrs. H. H. Homelin, 130 Virginia street, over grocery store. o3w

FOR RENT—Furnished house, five rooms; no children. Inquire 410 Washington street. o3w

FOR RENT—Modern 8 room furnished house; well located and near business center; no children; will rent for three or six months. F. J. Peck & Co., 12 E. Second street. s28w

BOARD

PRIVATE boarding house; first class board, by day, week or month, at Mrs. L. Dixons, 212 West street; home cooking a specialty; rates reasonable. Phone Main 790. ju24tf

REAL ESTATE FOR SALE.

FOR SALE—A few bargians offered by the NEVADA REAL ESTATE AND IMPROVEMENT COMPANY: Lot 120x175 feet, fronting on west side of South Virginia street, with nice two story house, barn, nice yard also lot 101x168 feet, with east frontage on South Virginia St., with good two story house, barn, nice yard and shade trees; also lot 50x140 feet on Granite street, having east frontage and new two story house of two flats, all modern, cement walks, lower floor flat rented for $32.50 per month; also other good residence and business property, improved and unimproved, including the fine Flanigan tract just platted. For particulars and general real estate information see NEVADA REAL ESTATE AND IMPROVEMENT COMPANY, 24 W. Second street. Telephone Main 936. o1w

FOR SALE—The Wellman ranch of over thirty acres, with water right; one mile west of Reno; on the Truckee river. Apply to Benj. Curler 218 Virginia street. s6m

FOR SALE—8 business lots, corner Fourth and Center, adjoining the beautiful Hotel Nevada grounds; not a vacant store room in town, good opportunity; investigate. Call or write Mrs. J. Danaghy, Hotel Nevada, Reno. au31tf

STOP—The Litches' Addition is now on the market for sale. This without doubt, is the best addition to the city remaining. Call at once. Lots from $200 to $275 on your own time. This addition is on the west side of south Virginia Street COTTRELL, 238 Virginia St. m15tf

FOR SALE—MISCELLANEOUS

TENTS FOR SALE—Any one wishing to purchase tents call at the camp ground, Sixth street, between Ralston and Washington, before Thursday night, October 5th. o3w

FOR SALE—Extra good fresh milch cow and calf; Durham-Holstein breed. Inquire at 316 Lake st. o3w

FOR SALE—A parlor organ, heating stove and an invalid's chair; cheap. Call at 418 South Virginia. o3w

FOR SALE— If sold at once, a first class paying business in Reno. Small capital required. Address Box 567 Journal Office. s29w

FOR SALE—Steam engine and wood sawing outfit for sale cheap. Apply to J. A. Bonham & Son, 12 East Second street. s29w

FOR SALE—Second hand Singer sewing machine; only $10; guaranteed 22 and 24 E. Second street. s28w

FOR SALE—The hair and scalp parlors. Address P. O. box 265. s27w

FOR SALE—Prospecting outfit; horses will ride, drive or pack; pack saddle sacks, water bags, tent, folding cot bedding, etc. Apply Ed Fuller Sparks, four blocks north of Deer Park. s27w

FOR SALE—One truck, a large wagon and an ice wagon. Apply to Mrs J. F. Aitken, Golden Hotel. s26w

FRESH cut flowers daily at the Reno Floral Parlors, 18 West Second street. au29tf

FOR SALE—Twenty young milch cows. For particulars write to G Capezzoli, Dewitt, Lassen county California. s6wt

LOST

LOST—Sunday night, September 24 between 616 Surprise avenue and N. C. O. depot, pair gold rimmed glasses in leather bound steel case. Finder please leave at Herz jewelry store. o1w

LOST—September 22d, a long dark gray cravanet rain coat, some place on Fourth or Center streets. Reward for leaving at Journal office. o1w

LOST—A pocket book with note in it in favor of Louis Giraud. Finder return to this office and receive reward of $20. s30w

LOST OR STOLEN—A Rugby bicycle, maltese gray color, from entrance 225 Virginia street. Finder return to same address and receive reward. s30w

LOST—A thoroughbred Jersey cow. Finder return to 112 Elm street, and receive reward. s29w

LOST—A little stickpin of a crescent with star in center and set with pearls; lost between Eighth and Lake streets, on Virginia and Journal office. Finder kindly return to this office and receive reward. s28w

LOST—Some place between 905 North Virginia street and Southern Pacific railroad track, a package containing enlarged picture of two horses. Finder please return to Journal office. s27w

STRAYED

STRAYED—Three steers to my ranch on September 15, branded "S" on left hip; owner call and prove property and pay charges. A. Besso, 2 1-2 miles from Reno, on Verdi road. 27w

MUSIC TEACHERS

BRASS BAND AND ORCHESTRA—Musicians furnished for all occasions; dance music a specialty; cornet and piano lessons. E. Magnus, 305 Rock street. s6m

PIANO, GUITAR AND MANDOLIN—Special attention given to technics, expression and the study of classical music. Rates given to guitar and mandolin clubs with use of instruments. Attention given to practice. Mrs. M. E. Rosseau, No. 110 Elm street. tf

STENOGRAPHER

STENOGRAPHY—Typewriting, legal business or personal. Rates reasonable. Room 9, Journal Bldg. Phone, Main 657 S18tf

WINDOW CLEANING

BEST IN RENO—Window and house cleaning. Sam Polano Co. Phone 724. Residence 212 Lake St. Office 116 Virginia street. s15tf

MISCELLANEOUS

WELL digging; will also furnish windmill and tank. Inquire Reno Mercantile Company, in hardware department. L. Crabtree. o3w

PAULINE T. LILBERT, late of San Francisco has opened dressmaking parlors and is prepared to make the finest tailor suits or the swell evening gowns; would be pleased to have the ladies call at 105 Ridge st. s29w

MRS. G. W. MORRILL, having resigned from the art department of Gray-Reid-Wright Co., ladies can find her at her home on 312 Peavine street, corner Fourth. s27w

TUTORING and instruction in all high school branches by a college graduate; specialties, Latin, mathematics, French and English. Address W. F. B., 716 Center street. s30w

OSCAR J. SMITH and William S. Wall, lately of Woodland, California, have formed a partnership for the practice of law under the firm name of Smith & Wall; offices, Smith building, 202 Virginia street, Reno, Nevada. Telephone Main 81; P. O. box 597. s1tf

SHOOTING AT WALLEY'S—Guests at the Walley Hot Springs hotel are accorded the privilege of hunting without charge; persons not connected with the hotel will not be allowed upon the reservation; ample accommodation is afforded guests and they will find the hunting excellent in every particular. s14m

LEGAL ADVERTISEMENTS

SUMMONS

In the District Court of the Second Judicial District, of the State of Nevada, County of Washoe.

The Farmers & Merchants National Bank, of Reno, a corporation, Plaintiff.

vs.

J. P. Raine & E. Vernon, co-partners doing business under the firm name and style Raine & Vernon Supply Co., et al., Defendants.

Action brought in the District Court of the Second Judicial District of the State of Nevada, Washoe County, and the complaint filed in said county in the office of the Clerk of the said District Court on the 23th day of June A. D. 1905.

The State of Nevada Sends Greeting To J. P. Raine & E. Vernon co-partners doing business under the firm name and style of Raine & Vernon Supply Co. E. Vernon & J. P.. Raine, Defendants. You are hereby required to appear in an action brought against you by the above named Plaintiff, in the District Court of the Second Judicial District of the State of Nevada, Washoe County, and answer complaint filed therein, within ten days (exclusive of the day of service) after the service on you of this summons, if served in said county, or if served out of said county, but within the District, twenty days; in all other cases, forty days, or judgment by default will be taken against you according to the prayer of said Complain.

The said action is brought to obtain a judgment against you for the sum of one thousand dollars, together with interest thereon at the rate of eight per cent. per annum, from December 19, 1904, alleged to be due upon a certain promissory note executed by said defendants to this plaintiff on said day at said county, for full value received, together with $150.00 Attorney's fee, and costs of suit.

And you are hereby notified that if you fail to answer the complain the said plaintiff will take judgment against you for $1,150 and interest on $1,000.00 thereof at the rate of eight per cent. per annum from the 19th day of December, 1904, and costs of suit.

Given under our hands this 27th day of June, in the year of our Lord one thousand nine hundred and five.

Mack & Farington,
Attorneys for Plaintiff

Date of 1st publication Aug. 18, 1905

Notice of Hearing of Final Account and Petition for Final Distribution.

In the Second Judicial District Court of the state of Nevada, in and for the county of Washoe.

In the matter of the estate of Louis F. Lemmon, deceased.

Notice is hereby given that Thomas Magill, the administrator of the estate of Louis F. Lemmon, deceased, having filed with the clerk of this court his first and final account of his administration of said estate, together with a petition praying for the final distribution of said estate, the hearing of the same has been set by said court for Saturday, October 7, 1905, at the hour of 10 o'clock a. m. of said day, at the court room of said court, in Reno, Washoe county, Nevada; all persons interested in the said estate are notified then and there to appear and show cause, if any there be, why the said account should not be approved and confirmed, and said petition should not be granted.

Dated September 11, A. D. 1905.

W. A. FOGG, Clerk.

Cooke & Ayres, attorneys for administrator. s12td

Board of Equilization

Notice is hereby given that the clerk of the board of county commissioners of Washoe county, State of Nevada, has this 11th day of September, 1905, received from the assessor of said county, the certified tax list, or assessment roll, for the year A. D. 1905; also the original list of property and plat book for said year, and that the board of county commissioners of

NEVADA STATE JOURNAL

ORIGINAL PAPER

Published every morning, Monday excepted, at Reno, Nevada.

MEMBER OF ASSOCIATED PRESS

E. L. BINGHAM, Manager.
Office: The Journal Block, 2d Street
Telephone: Main 167.

TERMS OF SUBSCRIPTION.

One year, by mail	$6 00
Six months, by mail	3 00
Three months, by mail	1 50
Per week, by carrier	15

AGENTS.

Rosenthal & Armanko..Virginia Street
Harry Davis.....Commercial Row
H. A. Lemmon.....Carson City, Nev.
W. H. O'Neil Co.....Tonopah, Nev.
Frank P. Gorman.....Gold Hill, Nev.

TEN DOLLARS REWARD.

A reward of $10 will be paid for information that will lead to the arrest and conviction of parties stealing The Journal from premises of subscribers.

TO SUBSCRIBERS.

Parties who do not receive their papers or who have any cause of complaint will oblige by notifying this office.

Entered at the postoffice at Reno, Nev., as second-class matter.

LEGAL ADVERTISEMENTS

Washoe county, State of Nevada, will meet as a board of equalization in the room of the county commissioners of said county, at the courthouse, in the city of Reno, Washoe county, state of Nevada, on the third Monday of September, A. D. 1905, being the 18th day of said month, at the hour of 10 o'clock a. m. and sit from time to time thereafter until the business of equalization presented to them is disposed of.

Said board will not sit later than Monday, the second day of October, A. D. 1905, at 4 o'clock p. m.

W. A. FOGG,
Clerk of the Board of Equalization.
Dated September 11, A. D. 1905.

NOTICE OF POSTPONEMENT

Notice of Meeting of the Stockholders of the Nevada-California-Oregon Railway

Notice is hereby given that the regular annual meeting of the stockholders of the Nevada-California-Oregon railway, noticed to be held at the office of the company in Reno, Nevada, on the 11th day of September 1905, for the purpose of electing directors and the transaction of such other business as may properly have come before the meeting, has been duly postponed until Tuesday, October 24, 1905.

T. F. DUNAWAY,
Vice president and general manager
Reno, Nevada, September 11, 1905.

MISCELLANEOUS

We Preach Quality

We practice quality, we produce quality. Why not put us to the test and get our beer today?

Reno Brewing Company

COLD STORAGE
FOR
EGGS, POULTRY, BUTTER, CHEESE BEER, ETC., ETC.
FACILITIES ARE PERFECT
RATES REASONABLE BY THE MONTH OR SEASON.
RENO COLD STORAGE PLANT
RENO POWER, LIGHT AND WATER COMPANY
Office, Virginia Street, Reno

COAL
ROCK SPRINGS AND CASTLE GATE
Full Weight Guaranteed and Screened
Leave Orders at Wieland's Agency, Ralston St. near Third St. R. R. Track
O. G. BENSCHUETZ
Wholesale Dealer, Reno, Nev.
Telephone Main 551

THE NEW FASHION STABLES
FINE TURNOUTS, SPIRITED HORSES, NEW RIGS
T. K. HYMERS, Proprietor
Sierra Street, Reno, Nev.

GEO. W. SLATER
Pianist. Pupils Received
Studio at Res. 505 W. 4th Street

PROFESSIONAL DIRECTORY

TEACHER OF MUSIC

A. T. KROLL
Teacher of Violin
Instruction given by a modern, most practical and progressive method

A. T. KROLL'S ORCHESTRA
Select music for concerts, receptions, balls, etc. Residence 109 Liberty St. Phone Main 518.

DENTISTS

FRED J. RULISON, D. D. S.
Dentist
Graduate University of California, College of Dentistry. Office 218 Virginia St. Phone Green 241. Residence Phone Brown 451.

DR. J. C. HENNESSY,
Dentist
Clinical Instructor College of Physicians and Surgeons, San Francisco; Office Second and Virginia Streets; Hours 8 a. m. to 12 m. and 1 to 6 p. m.

DR. F. T. THOMPSON,
Dentist
Hours, 9 a. m. to 12 m., 1 to 5 and 7 to 8 p. m.; Martin Building, opposite Journal office, Reno, Nev.

DR. CHAS. A. COFFIN,
Dentist
Office, Investment Building, over C. J. Brooking' store, Virginia St.; Phone Red 283.

MISCELLANEOUS

Head-quarters...

We are headquarters for Ham, Bacon and Lard.

WHY?

Should you go to a grocery for Ham, Bacon or Lard. We can give you lard, kettle rendered, a pure article, at the same price that you will pay elsewhere for a packing house product.

Give us a trial order and be convinced.

RENO MEAT CO.
Reno and Truckee Markets.

RING TELEPHONE MAIN 672...

When in need of fresh groceries and vegetables. We have them on hand at all times and will deliver your order (as) soon as received

Milo C. McMillan
GROCERIES
Commercial Row and Sierra Street, Reno

To the Unfortunate.

Dr. Gibbon

This old reliable and the most successful Specialist in San Francisco, still continues to cure all Sexual and Seminal Diseases, such as Gonorrhea, Gleet Stricture, Syphilis in all its forms, Skin Diseases, Nervous Debility, Impotency, Seminal Weakness and Loss of Manhood, the consequence of self abuse or excesses producing the following symptoms; sallow complexion, dark spots under the eyes, pain in the head, ringing in the ears, loss of confidence, diffidence in approaching strangers, palpitation of the heart, weakness of the limbs and back, loss of memory, pimples on the face, coughs, consumption, etc. Dr. Gibbon has practiced in San Francisco 40 years and those troubled should not fail to consult him and receive the benefit of his great skill and experience. The doctor cures when others fail. Try him. Cures guaranteed. Persons cured at home. Charges reasonable. Call or write. Dr. J. F. Gibbon, 629 Kearny St. San Francisco, Cal.

New Firm In New Quarters...
For your teas, coffees, spices and extracts.
McLeod & Field
18 West Second St. Reno, Nev.
Telephone 879

PHYSICIANS AND SURGEONS

L. T. BROCK, M. D.
Physician and Surgeon.
Diseases of women and confinement a specialty. Rooms 1 & 8 Journal Block, Second St., near Virginia, Reno, Nev. Phone, Main 43. Residence 511 Riverside Avenue. Phone 419.

SURVEYORS.

T. K. STEWART
County Surveyor
U. S. Deputy Mineral Surveyor. Phone, Brown 245. Reno, Nevada.

CONTRACTORS

A. J. Taylor Frank Roberts
ROBERTS & TAYLOR
Contractors—Estimates furnished; all work guaranteed; cement sidewalks, foundations, all kinds of concrete work. 106 Elm street, Reno, Nev.; phone Main 540.

ATTORNEYS

E. S. FARRINGTON C. E. MACK
Attorneys-at-Law
Office, Ryland Block, 117 Virginia Street; Phone Black 2; Will practice in all Courts of the State and United States Courts.

W. H. A. PIKE W. D. JONES
Pike & Jones, Law Office
Rooms 1 & 2 Sunderland Building

ATTORNEYS

DODGE, PARKER & ARNOLD,
Attorneys-at-Law
Washoe County Bank Building, Reno, Nevada.

WILLIAM B. CRAIG
District Attorney
Of Washoe County has moved his office to the Court House, on Virginia Street, where he will continue his practice as before.
P. O. Box 723 Phone Black 483

H. R. Cooke, Albert D. Ayres.
COOKE & AYRES
Attorneys at law. Office in Journal block, rooms 4-5-6, Reno, Nevada. General practice in all courts. Phone Main 465.

W. E. F. DEAL,
Attorney-at-Law
Offices, Bank of California Building, Virginia City, Nev., and Rooms 51-52 Nevada Block, San Francisco; Will practice in all State and Federal Courts in Nevada and California, and in the United States Supreme Court.

JAMES T. BOYD,
Lawyer
Rooms 101, 102 and 103, Golden Building.

MISCELLANEOUS

Amusements

Grand Theatre
Week of September 25, 1905
MOVING PICTURES
"A Christmas Angel," "Children on a Farm"
FRIEDLANDER BROS.
Expert Harmonica Players
RICHARD LESTER
Latest New York Success, "Good Bye, Sis"
LOLA COTTON
The psychic wonder; scientific demonstration of telepathy of thought transference; any article card or anything handed to Mr. Cotton (her father) in the audience, is instantly described, giving dates, numbers, etc., by Miss Lola while blindfolded upon the stage.
MASTER PATRICOLA
The Juvenile Genius
FRIEDLANDER, LESTER AND FRIEDLANDER
In a one act comedy farce entitled "The Midnight Intruder"
LAUGHABLE MOVING
"A Five Cent Trolley Ride"
Matinees—Saturday and Sunday doors open at 2:30 performance at 3:00
Evenings—Doors at 7:30 performance at 8:00.
ADMISSION 10 & 20c

FRESH, HEALTHY MEATS.
Best Procurable.
Fresh ranch Eggs
Tender Chickens
We attend phone with promptness
DIXON BROTHERS
Reno's Leading Butchers
COMMERCIAL ROW & SIERRA

THE PLACE TO GO
When in need of soft, pure beverages call or phone the
PIONEER SODA WORKS....
We guarantee our goods are made with pure cane sugar, high grade extracts and fine spring water
P. O. Box 262 Phone Main 538
SMITH & BRIAN

PILES Dr. Williams' Indian Pile Ointment will cure Blind, Bleeding and Itching Piles. It absorbs the tumors, allays the itching at once, acts as a poultice, gives instant relief. Dr. Williams' Indian Pile Ointment is prepared for Piles and Itching of the private parts. Every box is warranted. By druggists, by mail on receipt of price, 50 cents and $1.00. WILLIAMS MANUFACTURING CO., Props., Cleveland, Ohio. For sale by Reese & Duncan.

A Five Dollar Hat...
Just As Good As New For $1.50...
Bring the old worn out hat of yours around, have it cleaned, pressed and reblocked. I'm the only exclusive hatter in Nevada and I guarantee my merchant tailoring, ladies' and gentlemen's pressing and cleaning also at reasonable prices.
MOSS, The Hatter
2 Douglas Alley, Golden Block
Phone Main 53

The Place
To get the best in Table Delicacies, Home Cooked Meats and Pastry, Beans and Doughnuts is the
HOME DELICATESSEN
21 W. 2d St. Phone 268

Novacovich GROCERIES
There's a satisfaction in knowing that when you buy groceries you are buying pure groceries.
Commercial Row

CUT FLOWERS
Boquets, Designs Suitable for Funerals, Weddings, etc. Potted Plants in Many Varieties.
C. ERICKSON
613 W. Fifth St. Phone 853

Washoe Stable
LIVERY, FEED AND SALE STABLE.
Opposite Freight Depot East Plaza.
Busses for Large Parties at All Hours, Day or Night
A. L. HAMMONTREE, PROPP.

NEWSPAPERARCHIVE®

WHITEHORSE IS THE MAGNET

Repeated Favorable Reports of Experts Arousing Interest Among Capitalists

[illegible]

It is very gratifying to note the interest which capital is taking in the Whitehorse district and it is not surprising because conservative operators have examined and uniformly reported favorably on the showings encountered there And while up to a month or two since it had been believed that sufficient development had not been done it is now a demonstrated fact that the greater the depth attained the larger more extensive and richer the ore bodies

This is evidenced by exploitation work on the Buster group, which has attained a depth of about 220 feet on the ore bodies which is well defined and carries good value at this depth and on the Keystone Nevada property the drift on the lead shows a strong and well defined lead of excellent milling ore in the face which is about 190 feet below the apex of the lode but among those who have more recently taken up the question of an investment is H A Lee a very active mining operator whose extensive holdings in Gunnison and San Juan districts in Colorado the Newsone Creek section in Idaho and Tonopah and Goldfield in Nevada have brought his name before the public as an aggressive mining man He and associates have taken over the rich Olinghouse property in Whitehorse district at about $40 000 being the entire holdings of F Olinghouse one of the oldest and best known mining men in that district Mr Lee has not only secured the mining interests but the small stamp mill as well and will at once proceed with the active exploitation of his holdings

For the last two months J B Thomas Jr a very favorably known mining engineer has been making an examination of these properties and his report was a sufficient endorsement to several of the gentlemen named in an investment The record production of the Olinghouse property places to his credit something over $100 000 and concensus of opinion credits the property with an output of at least three times this amount for there seems little doubt that high graders actually received more than Mr Olinghouse And it is a fact that a great deal of very rich ore—perhaps the richest produced by the mines—was shipped out by employees and the returns placed to their private credit and in the earlier days a number of Chinamen at work are known to have since gone to China and are now living in a princely manner on what they high graded

The same might be stated in regard to the Williams mine which is conceded to have produced something over $200 000 and those best informed believe that Chinamen employes high graded that property to a certain extent that they received at least twice what Williams did

Mr Lee contemplates at once inaugurating an extensive system of development work which will include the sinking of a shaft 500 feet on the ore bodies the erection of a large hoisting and pumping plant and a mill of sufficient capacity—perhaps a twenty-stamp—to handle the probable output of so large a proposition This work will necessitate the expenditure of about $100 000 In this connection it may be proper to state that these gentlemen are said to have ample funds to conduct even the largest enterprise and do not go to the public for a single dollar in their mining ventures

W C Peckham returned yesterday from an extended trip through Whitehorse Big Mouth and Olinghouse canyons in Whitehorse district In Big Mouth he visited the Wilmore property which has an excellent showing This claim was worked way back in the sixties at which date a 200-foot drift was advanced on the lead and sensational values were taken out The outcrop is very large and shows a well defined vein thirty feet wide and of fair grade This ore pans very well In the Coal Creek country a few miles north of Big Mouth and just on the other side of the ridge he found a five foot vein which outcrops on the surface very strong The property has been opened up by a series of cuts and shows twelve feet of ore George Smith and a man named Tallman own the property There is a fine stream of water, sufficient in volume to run a 40-stamp mill at the dry season

G A Whiteford, consulting engineer of the Nevada-Inyo Company whose valuable holdings are situated in Inyo county Cal and near Lone Pine passed through Reno yesterday morning in company with Arthur C Eastman of Los Angeles, a stockholder, and A H Litkie of London England who visits the property for the purpose of an investment

Earl Eaton the man who has perhaps been abused more than any other man in southeastern California on account of his connection with the Owens river water scheme for furnishing a water supply to Los Angeles went south yesterday morning Mr Eaton tells us that he has already secured only about forty-two miles of the water of this stream and he still appears to be dry

The Oro Extension Mining Company of Whitehorse is contemplating starting active work at once Dr John A Lewis is president and H R Winn manager.

For lots high and dry see Burke's addition. o3m

NEW DISTRICT FORTY MILES FROM AUSTIN

Harry Dockham of Reno Returns With Report of Rich Finds Around Gold Park

An inviting field for prospectors seems to be afforded in the section around Gold Park sometimes called the Jefferson Mining district forty miles southwest of Austin says Harry Dockham who has just returned to Reno from that section and in order to reach it one must leave Battle Mountain on the narrow gauge for Austin thence forty miles by stage to Bowlers ranch, from which point it is six miles to the heart of the district

Principal operations at this time are carried on by the Gold Park Mining Company which has ten men at work in its mine and mill the latter being a ten-stamp gold mill The Arctic lead has been opened up and shows a defined vein from six to twelve feet wide the country rock being quartzite This company is said to be saving from $12 to $15 per ton on the place and the concentrates run about twenty to one Two shipments of two tons each of concentrates have been made

Frank Peterson has twelve claims one of which is being operated by three leasers who are taking out some very fine gold bearing quartz, the gold being plainly discernible to the naked eye in the rock Some estimate the value of this ore at $60 per ton gold but the concentrates run very low

At Elsworth Albert Lebeau has a couple of men at work taking out some good ore which it is probable will run about $75 per ton gold

This is a specially favored district as there is plenty of timber and water the timber being large enough for mining timbers and fuel and the canyons all have excellent springs Some of these springs are quite strong, one of them in Cold Park furnishing sufficient water to convey twelve miles and irrigate a large ranch

The whole country seems to be well mineralized and there has been very little prospecting though at this time quite a number of miners are going in

Some effort is being made to revive the mining industry around Austin It is proposed to work the Old Austin mine and again start up the mill This property has produced a great deal of gold in the olden times

Another route for this section is to leave the C and C road at Luning from which point it is distant about sixty miles Several mining men who went in this way advise us that there are great dykes of mineralized quartz frequently encountered in making this trip and predict it as a promising field for prospectors

FOREIGN CAPITAL TALKS OVER BIG PROPOSITON

The recent sale of a number of the Feather and Bear river gold-dredging properties to an English corporation known as the Venture Corporation Limited in London which was duly announced in the Chronicle as having been consummated through William H and John M Hammond constitutes a notable transaction in the history of California mining The remarkable feature of the sale is not so much in the amount involved which runs into the millions of dollars as it is in the fact that these valuable mineral holdings should have passed into the hands of foreign capitalists and the opportunity to secure them should have been neglected by our own people Californians have plenty of money to invest in properties like this whose value has been established beyond a doubt somehow they hesitate about embarking in such ventures when lying close to their own doors and they leave them to be snapped up by foreign capitalists while they carry their own money into Mexico Peru and other distant countries to exploit their mineral deposits on a large and costly scale Millions of California capital have gone into Peru for example within the last few years to open a mammoth gold and copper deposit which involves the construction of an Andesian railroad about eighty miles in length to reach it—San Francisco Chronicle.

WORKING PROMISING MINE IN THE FEAVINE

Joseph Pruner is working three men on the Change of Luck claim in Peavine district The drift on this property has been advanced a distance of 175 feet The vein is from six inches to ten inches in width carrying fifty-two ounces in silver $18 in gold and from 10 to 40 per cent in lead

Tidings From Lone Mountain

D A McDonald superintendent of the Nevada-Tonopah at Lone Mountain has arrived from the mine Bringing samples of the vein 100 feet below the surface which assays 40 per cent lead and 60 ounces silver The ore is a lead carbonate and was encountered in running a west cross-cut in the vein the ore is now over six feet in width and as the drift has not been found the pay streak is undoubtedly several feet wider which fact is worthy of great consideration Mr McDonald reports that he will be ready to make regular shipments by the time the Western Ore Purchasing Company's sampler at Millers is completed and says that dividends early the following year are very probable—Tonopah Bonanza.

Great Values in Red Top Mine

A sensational strike has been made in the Red Top mine a ledge being encountered on the 100-foot level that gives values of from $2000 to $8000 to the ton It is said that the entire ledge which is six feet in width will average over $2000 to the ton and that nearly half of it will average over $5000 This is without doubt the greatest strike ever made in the district

The sensational strike on the Red Top has caused a big demand for Booth stock for the Red Top ledges run through the entire length of the Booth property—Tonopah Bonanza

Busy Times in Plumas County

Forty men are reported employed on the Alaska property located in Plumas county California At least twenty men are employed on the other claims in that vicinity

Hot noon lunch at Becker's 15c. tf

TO THE VICTOR BELONGS THE SPOILS

The making of a mine and its development from a prospect to a dividend paying proposition is usually accompanied by numerous reminiscent recitals as the stock ascends in value by those who could have bought that stock for as many cents as it now costs dollars a share To the victor belongs the spoils and to the man that takes chances belongs the profits that immediately come from the advance in values and the likelihood of a steady income if the mine shows promise of permanence This applicable to any other form of investment or mode of business mining There are as many ups and downs in merchandising or manufacturing as in mining and contrary to the usual opinion while the risks are no greater in mining than in many other business investments the chances of profit are immeasurably greater—Scientific Press

Bullion Tax Increasing

J H Neven state bullion inspector and tax collector for Nevada reports the quarterly returns on bullion for Nye county at $20 000 Esmeralda county $20 000 Lincoln count $3300 Storey county about $8000 Mr Neven believes that the tax will greatly increase when certain large operations now contemplated are finished

For convenient suburban lots see Burke's addition. o3m

RETAIL PRICES IN THE PRODUCE MARKET

Following is the market price in Reno for produce up to Monday evening October 2d This list is revised and corrected daily by the J R Pradley company

Butter—Fancy creamery 45c per roll dairy 35c per roll

Eggs—Ranch 40c per doz, fancy case 37c per doz

Produce—Potatoes fancy Burbanks $1 cwt cabbage 1 1-2c carrots 1 1-2c beets 1 1-2c turnips 1 1-2c sweet potatoes $4.25 cwt Utah celery 10c per head tomatoes 4c, string beans cucumbers 2c

Fruits—Fancy Bellflower apples $1.50 per box pears 85c per box grapes 50c(@2) per basket bananas 40c per doz lemons 30c per doz

Flour—Reno $1.60 per sack California $1.70 per sack

Sugar—Dry $6 cwt

Hams—Best Eastern sugar cured 17c per pound

Bacon—Best breakfast 16c per lb

Lard—Eastern 13c per lb

Big Sale Second Hand Bicycles

After September 27th we will put a price on all our second hand bikes and then cut the prices 50 cents a day until all are sold. Watch the cards on each wheel We also have a full line of new wheels, bike sundries sporting goods, repair wheels typewriters, cash registers do lathe work and put rubber tires on baby buggies Nevada Cycle and Manufacturing Company, 11 West Second street phone 285 s26tf

Notice of Teachers' Institute

The state and county teachers' institute will be called jointely at 10 a m October 3 1905, at the Reno high school building W B CRAIG, District Attorney and ex-officio superintendent of the schools of Washoe county s26t3

Fate Cannot Harm You

If you dine at the Owl Cafe Bidleman Brothers formerly of the Oberon are proprietors ju24tf

Munchener Lowenbrau Imported German Beer on draught at the Palace. m9tf

YESTERDAY'S QUOTATION

Ruling Prices of Stock and Sales as Reported at the Close of Business

Quotations and sales as reported by the Reno Stock Brokerage Company at the close of business yesterday were as follows.

Sales.		Bid.
700	Golden Anchor	$ .06
200	Jim Butler	.73
	Blue Bull	.09
	Black Ants	.01
	Columbia Mt.	.15
	Great Western	.03
	Nevada Goldfield	.14
	St Ives	.14
1500	Silver Pick	.09
	Vernal	.05
2000	Jumbo Lx	.24
	Dixie	.12
	Diamondfield Cons	.29
	Lone Star	.08
1000	Tonopah Gold Mt	.09
	Adams	.05
	Belmont	1.40
	Black Butte	.20
	Brooklyn	.04
	Bullfrog Mining Co	.55
	Blue Bell	.04
	Bullfrog Comb	.05
2000	Cashboy	.17
	Eclipse	.42
	Frisco	.09
	Gold D	.10
2200	Gold N	.03
	Hibernia	.10
11000	Home	.10
1000	Jumbo	.70
	Kendall	.17
	L Tonopah	2.00
	May Queen	.17
	MacNamara	.40
2400	M Tonopah	2.67
700	Midway	1.50
	Mohawk	.15
	Miz Ex	.11
	Montana B	.04
7600	National Bank	.14
4500	North Star	.72
	New York	.17
600	O Bullfrog	.22
	O Tonopah	.25
	Polaris	.08
	Paymaster	.02
1700	Red Top	.62
	Rescue	.07
150	Sandstorm	.49
	Tonopah Ex	6.37
	Tonopah Mining Co	13.50
	West End	.95
2000	Dexie Bullfrog	.22
	Gold Bar	.22
	Home Cons	.07
	Con Virginia	1.25
	Mexican	1.00
	Ophir	5.25
	Union	.46
	Savage	.53
	Sierra Nevada	.25
	Hale and Norcross	1.15
	Caledonia	.43
	Belcher	.23
	Challar	.14

TO CATARRH SUFFERERS

Hyomei Guaranteed to Cure by The Cann Drug Co. or Money Refunded

The popularity and increase in the sales of Hyomei are unique in the annals of medicine Such astonishing cures have been made by this remedy that the proprietors have authorized The Cann Drug Co to sell every package of Hyomei under an absolute guarantee that it will cure catarrh If it does not, the purchaser can have his money refunded by The Cann Drug Co

The complete Hyomei outfit costs but $1.00 and consists of an inhaler that can be carried in the vest pocket a medicine dropper and a bottle of Hyomei The inhaler lasts a lifetime, and if one bottle does not cure an extra bottle of Hyomei can be obtained for 50 cents It is the most economical of all remedies advertised for the cure of catarrh, and is the only one that follows Nature in her methods of treating diseases of the respiratory organs

Breathe through the inhaler for a few minutes four times a day, and your catarrh is cured That's all

If not cured The Cann Drug Co will refund your money

Schuedding's Eucalyptus Oil

Is guaranteed absolutely pure and is a positive cure for croup colds pneumonia asthma, bronchitis, all forms of catarrh and kidney troubles For sale by all the leading druggists If after using half a bottle it does not give satisfaction your money refunded Take no other jy15m

ED. RODGERS

Real Estate Agt.

... and....

Mining Broker

Office in Cozzen's Building

Olinghouse, Nev.

Correspondence Solicited

VILLA COURT

The Latest Subdivision . . Park, Driveways, Water With Lots . . . South Side Park Entrance From Virginia Street. . . .

GET A HOME SITE IN VILLA COURT

VILLA COURT is a beautiful subdivision situated between South Virginia and Plumas Streets, on the hill slope, commanding a splendid view east, south and west. The lots have been so divided that every one has a frontage on a central park This has been done under the supervision of an eastern landscape engineer with the purpose of securing the best advantage in view, drainage and artistic landscape effect.

The lots are large and the location all that could be desired. There are but sixteen of them in all, and four of these have been taken.

If you want to secure a beautiful site for a home at an extremely low price, we invite you to call and make your selection without delay for these lots will all be taken in a very short time.

PRICES, TERMS, ETC., AT OUR OFFICE

F. J. PECK & CO.

12 East Second St.

Bank of Nevada

RENO, EVADA

C. I. Turrittin — President
M. Scheline — First Vice President
P. L. Flanigan — Second Vice President
R. C. Turrittin — Secretary and Cashier
H. Lowers — Assistant Cashier

DIRECTORS

Daniel Meyer, C. I. Turrittin, A. G. Fletcher, P. L. Flanigan, Moritz Scheline, R. L. Douglass and Henry Anderson.

PAID UP CAPITAL, $600,000

Accounts of Banks, Corporations and Individuals received on the most favorable terms

3½ Per Cent Per Annum Paid On Time Deposits

Buy and sell exchange on all principle cities of the United States, Canada, Asia, Europe and Africa

Messrs Scheline and Osburn are resident agents for twenty-eight Fire Insurance Companies, the total assets of which are $217,040,081.

Safe Deposits Boxes for rent, prices according to size varying from $3 to $12 per annum.

WE SOLICIT YOUR BUSINESS

Savings Department

Our Savings Department accepts deposits of $1.00 and upwards paying 3½ per cent per annum thereon

Washoe County Bank

RENO, NEVADA

Capital fully Paid Up - $500,000.00
Surplus Fund 100,000.00

A General Banking Business

Exchange Department

Issues Travelers and Commercial letters of Credit, Drafts and Money Orders available in all parts of the world.

Savings Department

Pays Interest at rate of 3½ per cent per annum on deposits

Insurance Department

Insures property against loss by fire, representing ten leading fire insurance companies

George W. Mapes - President
M. S. Ward - Vice President
F. M. Rowland - Vice President
C. E. Bender - Cashier
Geo. H. Taylor - Assistant Cashier
Fred Stadtmuller - 2d Assistant Cashier

Directors—Albert M. Ward, D. A. Bender, A. H. Manning

WE SOLICIT YOUR BUSINESS

FARMERS AND MERCHANTS NATIONAL BANK

RENO, NEVADA

CAPITAL $200,000

THE ONLY NATIONAL BANK IN WASHOE COUNTY

Get a New Dress for Your Horse...

Our new stock of harness and fittings is now here. Drop in and see it.

LENT & HANSON

To Portland and Return $24.00

VIA

Southern Pacific Railroad

Commencing September 25th, and continuing daily up to and including October 12th, the Southern Pacific Copany will sell ten day round trip tickets between Reno and Portland at rate of $24 00 and 21 day tickets at rate of $28 00.

Purchaser has privilege of securing an extension at Portland of eleven days on payment of $5 00, and 21 days on payment of $10 00.

For further information apply to agent or to

A. H. RISING

A. D. P. A., Southern Pacific Co., Reno, Nev.

United States Smelting Co.

SALT LAKE CITY, UTAH

Lead and Copper Ores

The United States Smelting Company

Is now in the market for all kinds of lead and copper ores at Prices Favorable to Shippers

ADDRESS ALL COMMUNICATIONS
To Salt Lake City, Utah

Consign all shipments as follows United States Smelting Co, Bingham Junction, Utah.

When shipment is made please notify us promptly and if public sampler is preferred, designate which one; also designate one assayer.

Are You a Home Body...

What a satisfaction to live in your own home—quit paying rent it don't pay.

...Nows the Time...

To secure a pair of our residence lots. Price will surprise you. Let's talk it over at our office.

J. A. BONHAM & SON

Fire Insurance in Leading Companies — 12 East Second Street

Reno Stock Brokerage Company

We are prepared to handle promptly all commissions entrusted to us. Buy and Sell all listed and unlisted

Tonopah Goldfield and Comstock Mining Stocks

Daily S. F. Prices by wire. Overland Hotel Building. Bedford McNeil Code.

RENO, NEVADA

Good Irrigated Land, $11.25 the Acre Payable $1.00 per year...

We are agents for this Madeline, California, land, 100 miles north of Reno. Railroad runs through it. Railroad fare free to buyers. Call and see us.

Evans & Hibbard Realty Co.

Overland Hotel Building, Opposite S. P. R. R. Depot

Nevada Meat Company

Manufacturers of Lawn Fertilizers, Meat Meal for Hogs and Poultry. Ground Bone Meal for Poultry.

Cor. Alameda and Fourth Streets

RENO, NEVADA — Write for Particulars

A few of our Specialties

Largest Stock in the State

Standard Portland Cement, Nephi Plaster, Santa Cruz Lime, Keystone Blacksmith Coal, Black Leaf Sheep Dip, Nevada Sulphur.

We handle in carloads and can give the trade the very best prices obtainable.

FLANIGAN WAREHOUSE COMPANY

PHONE MAIN 253...RENO NEVADA

Ahead of Them All...

We are sure winners, we a[illegible] Every one who buys Station[illegible] or confectionery here is sat[illegible]fied with its quality and w[illegible] the price they pay for it To b[illegible] here means full value for y[illegible] money every time.

C. JEFF BROOKINS

224 Virginia Street — Reno, N[illegible]

NEWSPAPER ARCHIVE®

Novelties...

PHONE MAIN 736
205 VIRGINIA ST.

Rainbow Waistings, Exclusive Dress Patterns, New and Attractive Goods.

Sol Levy's Dry Goods Store...

...Our Clothes For Fall...

"Stein Bloch" and "Atterbury System"

Are of such high standard that those who have worn them other seasons, realize the value.

$10.00 to $30.00

No tailors do better for twice that.

KUHN'S ...Next Door to Postoffice

SMART SHOP FOR MEN

Refreshing Attractions...

Just Received a Shipment of Wines Including

Port, Sherry, Claret, Zinfandel and ...Burgundy...

Frank Bros. Co

Sole Agents for Nevada, Cal., Wine Ass'n

Phone Main 401 — 228 Virginia St., Reno.

The Swellest Woolens...

In town just arrived from the east.

The finest quality money can buy in foreign and domestic fabrics.

"Fit, Style and Finish" our motto.

Ask any of the five hundred people in Reno for whom we have made suits.

Our cutter, who spent twenty years in London, is an expert, and we guarantee a perfect fit.

The Reno Tailors

7 EAST SECOND ST. — C. ARONSON, Prop.

Are You Mr. Eyeglass Wearer...

Aware of the great advantages offered by the new Invisable Toric Bifocal Lens. Call and we will gladly explain their merits. All up to date mountings in stock.

A. W. LORD
OPTICIAN
With R. Herz & Bro.
Virginia St., Reno, Nevada
At home 365 days in the year.

John Wieland's Extra Pale Lager Beer

Strictly Union Labor Made

Anheuser-Busch St. Louis Bottled Beer. Fredericksburg, San Jose.
Agent for State of Nevada for Shasta Mineral Water.

O. G. BENSCHUETZ, Wholesale Dealer, Reno, Nevada.
TELEPHONE, MAIN 551

Reno Mill & Lumber Co.

Telephone Main 105

LUMBER AND BUILDING MATERIAL

ALL CLASSES OF FINE MILL WORK

East Fourth St. — Reno, Nevada

NOW UP TO THE LAWYERS

Authority of Bridge Board to Acquire Right of Way For Old Bridge Questioned

A peculiar situation confronts the bridge commission respecting the rebuilding of the old iron bridge, upon the site first selected by it.

Under the terms of the law authorizing the bond issue, the Reno city council and board of county commissioners of Washoe county met and selected a site for the reconstruction of the old bridge. This commission dissolved, or adjourned sine die, and the work pertaining to the building of the new structure and the building of the old bridge then devolved upon a special commission consisting of Mayor D. W. O'Connor, Chairman T. K. Hymers, of the board of county commissioners, and Engineer Stewart.

The bridge commission now finds that no right of way was provided for the bridge by the first commission and that to construct the bridge across the river at the point selected by the first commission will necessitate the purchase of a right of way from individuals who own the shore property.

As there is some doubt in the minds of the members of the commission as to its authority to use money derived from the sale of the bonds to acquire the right that body has referred the whole matter to District Attorney W. R. Craig and City Attorney Stoddard, for their opinion as to the legality of such a proceeding.

The law provided that the bond issue should be used to build a new bridge, take down and rebuild the old iron structure, and for other bridge purposes. As the commission which first met and selected a site for the old bridge has dissolved the bridge commission is in the dark as how to proceed.

In other words the first commission imposed a duty upon the bridge commission which it is not able to execute. The situation is particularly perplexing because of the fact that the first commission, with which the duty of selecting a site for the old bridge was vested, has gone out of existence.

As the bridge building commission has no authority to change the location selected for the bridge, the matter is now in the hands of the attorneys for the municipality and county to determine whether the purchase of a right of way would be legal.

The following resolution was adopted by the bridge building commission yesterday:

"The matter of rebuilding the old iron bridge at the point selected by the board of county commissioners of Washoe county, the mayor and city council of the city of Reno, sitting as a joint board for the purpose of selecting a site for the rebuilding of the old iron bridge and for the building of the new Virginia street bridge, held on the 17th day of May, 1905, was taken up and after an exhaustive investigation of the situation, it was found that no right of way was provided for by the said board at the said meeting, to reach the proposed site fo the bridge, and this board, being unable to determine as to their right to purchase a right of way under the act creating them a board, it was ordered that the matter be referred to the district attorney of Washoe county and the city attorney of the city of Reno for them to examine the law, etc., and to report in writing to this board their interpretation of what the powers and duties of this board are under the law.

CUPID IS A BUSY YOUTH

Applications for Issuance of Mararge Licenses This Year Will Break the Record

Cupid put in a busy day yesterday. Three marriage licenses were issued by the clerk of the court, permitting the union of the hearts of as many couples in the happy accord of wedded bliss. They are John B. Leonard and Niolette Hicks, both of Reno; Henry Dillen Williams and Annie Baker (colored), both of Reno; John B. Maher and Maud Hillsinger, both of Reno.

If divorces are prolific in Reno because many Californians resort to the courts of Nevada to avoid the interlocutory decree of the former state, it is equally true that many happy troths are plighted under the auspicious skies of the Sagebrush state.

Reno has been the meeting place for many a couple who have come from distant and different parts of the United States. In fact a large proportion of the weddings that occur here are of people who live elsewhere and who find this a convenient meeting point. A place to which they can escape from the curious and well intended demonstrations of admiring friends.

The marriage licenses for the year will probably exceed 200, which will be the largest in the history of the county

LOWER RATE IS ASSURED

Local Insurance Man Says Expert's Report Regarding Reno Was Favorable

The insurance men of Reno do not seem anxious to discuss the insurance rate question in Reno, though they do not deny the story published some days ago in the Journal announcing the visit of Mr. Duval of the board companies and that he was here preparing a report preparatory to making a general reduction in the rates.

"The rate will go into effect," said one of the parties interested yesterday. "The reduction will be 10 per cent in most instances and more in others. Mr. Duval has returned to San Francisco and his report has been submitted to the fire board for action.

"There is no truth in the report that there is a fight on among the companies in Reno. Business is being carried on along the same lines as ever."

Virginia Pioneer Dies

John C. Tracey, another of Nevada's pioneers, died in the county hospital at Virginia City at 2 o'clock Sunday morning. Old age was the cause of death. Mr. Tracey for a number of years was employed by the Comstock Water Company and also worked in the mines. He was a native of Ireland, aged 75 years. A son, James Tracey of Virginia City, and a daughter, Mrs. Henry Rosenbrock of Carson, survive him.

Will Speak About Japan

The Ladies' Missionary Society of the Congregational church will meet at the home of Mrs. Jean Cutting on Virginia street at 2.30 o'clock this afternoon. The subject will be "Japan."

THROUGH CARS COME TO RENO

First Equipement of the New Goldfield Railroad Is Seen In Southern Pacific Yards

One of the first freight cars owned by the Goldfield railroad arrived in the city yesterday. It stood in the yards opposite Commercial Row and there were many who commented on the fact that within a period of two years a city should spring up in the desert and that steel rails should glisten among the sagebrush and greasewood, where before but a slender wagon trail marked the way.

Through traffic has been established for freight between Goldfield and the outside world. People of the effete and decaying east who see "Goldfield Railway" painted upon the sides of freight cars will pause a moment, for they have all read the Arabian like tales of wealth which have come from the great producers of a great camp.

"Goldfield railroad No. 133."

As the reminiscent mind of the pioneer turns back over a few pages of history he recalls the days when the Carson and Colorado was first built, when D. O. Mills is accredited with saying that the "road was built either 300 miles too long or 300 years too soon."

At the time there were few who would with prophetic voice predict that the great untaxed desert of southern Nevada would develop into a storehouse of wealth. But today past Reno's doors, carrying its load of wealth from the mines of southern Nevada, trains run direct to the great reduction plants which take from the mass of often times uninviting looking rock wealth that will soon place Nevada near the top in the column of mineral producing states.

Thus it is that "Goldfield Railroad No. 133" has special interest to the people of Nevada.

Sick Headache Cured

Sick headache is caused by derangement of the stomach and by indigestion. Chamberlain's Stomach and Liver Tablets correct these disorders and effect a cure. By taking these tablets as soon as the first indication of the disease appears the attack may be warded off. For sale by all druggists.

Take a trip around the world on October 13th, 1905.

COMMISSIONERS BUSY WITH COUNTY BUSINESS

The board of county commissioners, at its meeting yesterday, disposed of a large amount of routine business and adjourned until this morning, when it will wind up its unfinished business.

The board voted a $100 appropriation to the teachers' institute, which convenes in this city this morning.

A large number of bills were allowed, but as the board objected to working over time, an adjournment was taken until today, when Chairman Hymers will call that excellent body together again.

The board allowed the following people sums as indicated for the care of Washoe county orphans, which have been placed in their charge: Mrs. B. Helman of Reno, $5. Mrs. Kane and Miss Gladding of Wadsworth, $5 per month each, and Miss Barclay of the same place, $10; Miss H. Wunn of Verdi, $15, Mrs. E. J. Ivey of Reno, $5, and the board granted $20 relief to the McComas family of Sparks

Wounds, Bruises and Burns

By applying an antiseptic dressing to wounds, bruises, burns and like injuries before inflammation sets in, they may be healed without maturation and in about one-third the time required by the old treatment. This is the greatest discovery and triumph of modern surgery. Chamberlain's Pain Balm acts on this same principle. It is an antiseptic and when applied to such injuries, causes them to heal very quickly. It also allays the pain and soreness and prevents any danger of blood poisoning. Keep a bottle of Pain Balm in your home and it will save you time and money, not to mention the inconvenience and suffering such injuries entail. For sale by all druggists. *

AUSTIN BURGLAR IS AN ESCAPED LUNATIC

The Austin Reveille of Saturday announces the arrest of Manuel Caton for attempting to break into and rob the home of Mrs. M. Schmiltlein of that place. It is reported that the woman grappled with the man while he was trying to enter the house at midnight.

Caton is well known to the authorities of western Nevada. A year and a half ago he was committed to the insane asylum, finally improving to such an extent that he was allowed to leave the place on his own recognizance. He took advantage of his liberty and returned to Austin. Technically he is still a crazy man and should be returned to the asylum.

W. D. Jones, the attorney, is well acquainted with Caton, and states the man should be placed in the asylum. Some months ago his sisters, who reside in Portugal wrote and offered to pay his expenses home and care for him if he would return, but he refused to do so.

A Ten-Pound Girl

A ten-pound daughter was born to the wife of Will F. Robinson yesterday morning. Somehow the news became public and Mr. Robinson, who is with the Frank Golden jewelry company, has been celebrating the fact.

"Of course I'm glad," said Mr. Robinson last evening. "Though it will be eighteen years more or less before the young lady will make her debut. I have already made preparations for the event."

The office and residence of Dr. Heppner is now located at 19 Sierra street; office hours 3 to 7 p. m. s9tf

Are you planning a trip around the world? October 13th. o3w

SKETCHED FROM LIFE

Bobtail Coats...

Are entirely out of style this autumn and winter.

Get Right

See that the coat of your new suit is built longer, with slightly form-fitting back and draped full over the hips.

See that the collar is snug fitting and the shoulders are shapely. Make your dealer guarantee the suit to hold its shape. We are now showing the latest models (suits and overcoats) of Hart, Schaffner & Marx and other fine makers.

Prices $10.00 to $17.50

M. FRANK & CO.
PHONE 692, RENO, NEVADA

DONNELS & STEINMETZ...

Corner Second and Sierra Streets Reno, Nevada.

Deal in Furniture that will stand the rigor of Nevada's peculiar climate. Let them figure on furnishing your house and always be satisfied

Call and Inspect Our New Store

S. J. HODGKINSON
DRUGGIST — CHOICE PERFUMES

All Prescriptions Carefully Compounded

Complexion and Sachet Powders, Toilet Soaps, etc., etc.

VIRGINIA STREET, RENO

Anything You Want To Eat...

Any time of the day or night, served in a tempting manner, can be had here at reasonable prices.

Majestic Buffet, J. C. Moran, Prop. 251 Virginia St.

Reno's Daylight Store

THE Palace Dry Goods House has this season the largest and most up to date lines of Dress Goods in the state of Nevada, we will be more than pleased to prove this if the ladies of Reno will visit our Dress Goods section, before making their purchase for a full dress.

Here Are Some of the Most Stylish Materials

We show a broad cloth 56 inches wide in all the leading shades. We have built up a reputation on this cloth as it is the best material of its kind on the market. To convince the customers they must come and see for themselves. Our 56 inch cloth $1.50 per yard. Our best quality, per yard. **$2.00**

Our other materials are all new and very stylish such as Melrose, Panama, Oxford, French Crepe, Fancy and Plain Eolienne, Crepe de Paris, Venetian, Fancy and Plain Mohair, also a full line of Serges, Henrietta, Albatross and Cheviots which are always stylish and prices within reach, per yard, 25c to **$2.00**

A Magnificent Gathering of New Autumn Wearing Apparel

AUTHORITATIVE STYLES—Hundreds of Exclusive Designs, Artistic tailor model effects, Fancy Calling Suits, Evening Coats and Costumes. The marvels' creations now being shown in this city are to be found in our Suit Department. We say this advisedly, but we know it to be a fact, for every day somebody returns to purchase who has previously seen our styles but preferred "to look around" before selecting. These ladies repeatedly tell us that our styles and prices are the best they have seen, and prove their sincerity by purchasing here. Don't you think, under the circumstances, you should at least, in justice to yourself, look over our assortment? Tailored Suits in every authentic Autumn style from the short, natty Eton to 50-inch jacket models, in all the new colors from $10.00 to $75.00 each.

...Three Rattling Good Specials...

1600 yards of Mill Ends in Fleeced Kimona and Wrapper Flannelettes just the thing for this time of the year. The pieces run from 10 to 15 yards to the piece. Regular 12½c. On sale Monday at, yard, .. **8c**

5 Cartons of Torchon Lace. In such designs as Cluny, Modiel, Antique, Bruelle, etc., from 3 to 5 inches wide, suitable for trimming wrappers, gowns and children's wear. Worth from 10c to 15c yard. Special **4c**

10 Dozen Busy Teens Flannel Night Gowns, trimmed in hemstitched satin bands, and made very full, fast in color, and comes in pink, blue, cream and white. Regular, each, $1.50. Special, each, ... **96c**

THE PALACE DRY GOODS HOUSE

Phone Main 769--Free Delivery to Sparks Every Day--211 Virginia Street

NEWSPAPERARCHIVE®